ECHOES

'53'

13
32
14

Clair Zimmerman

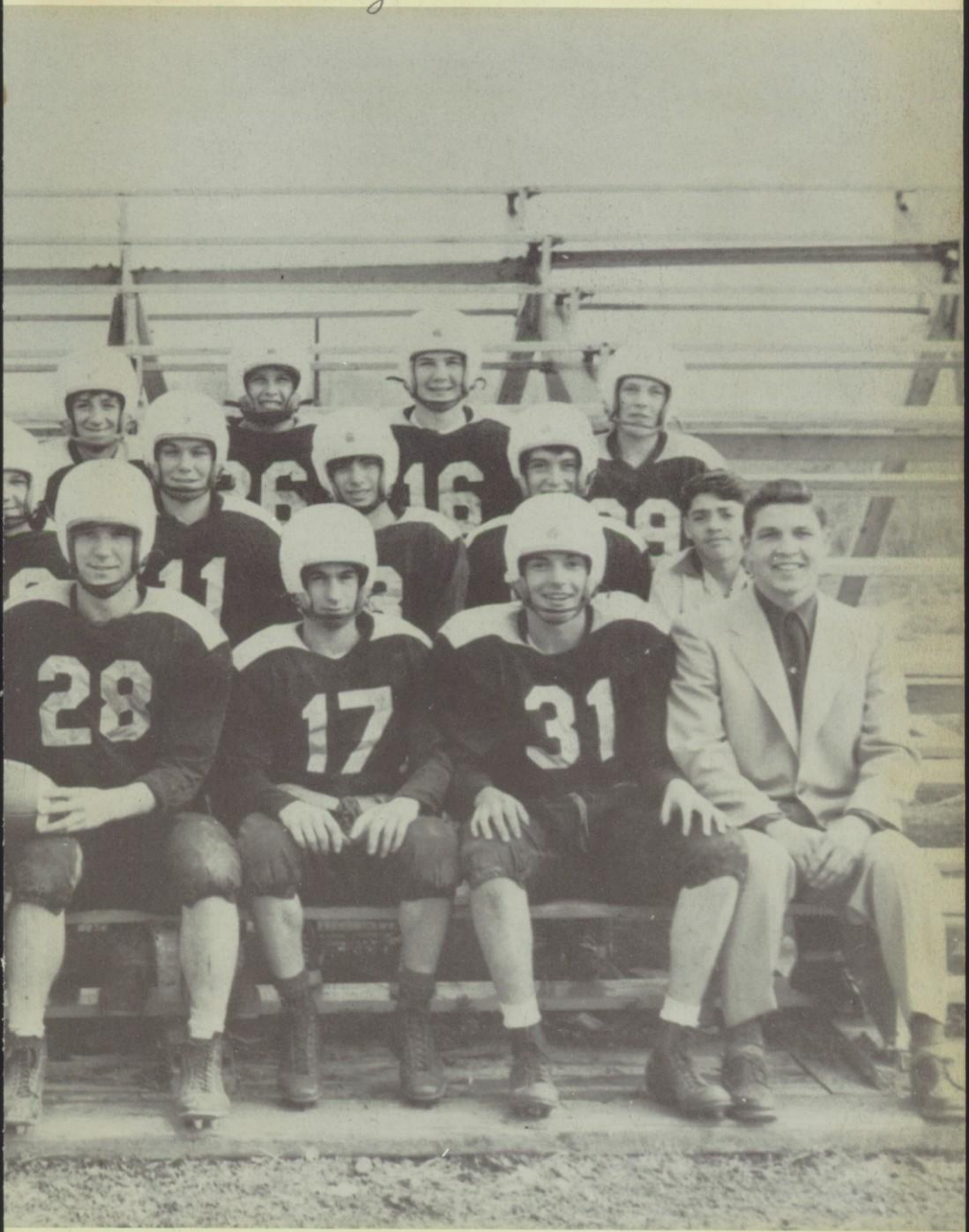

Echoes "53"

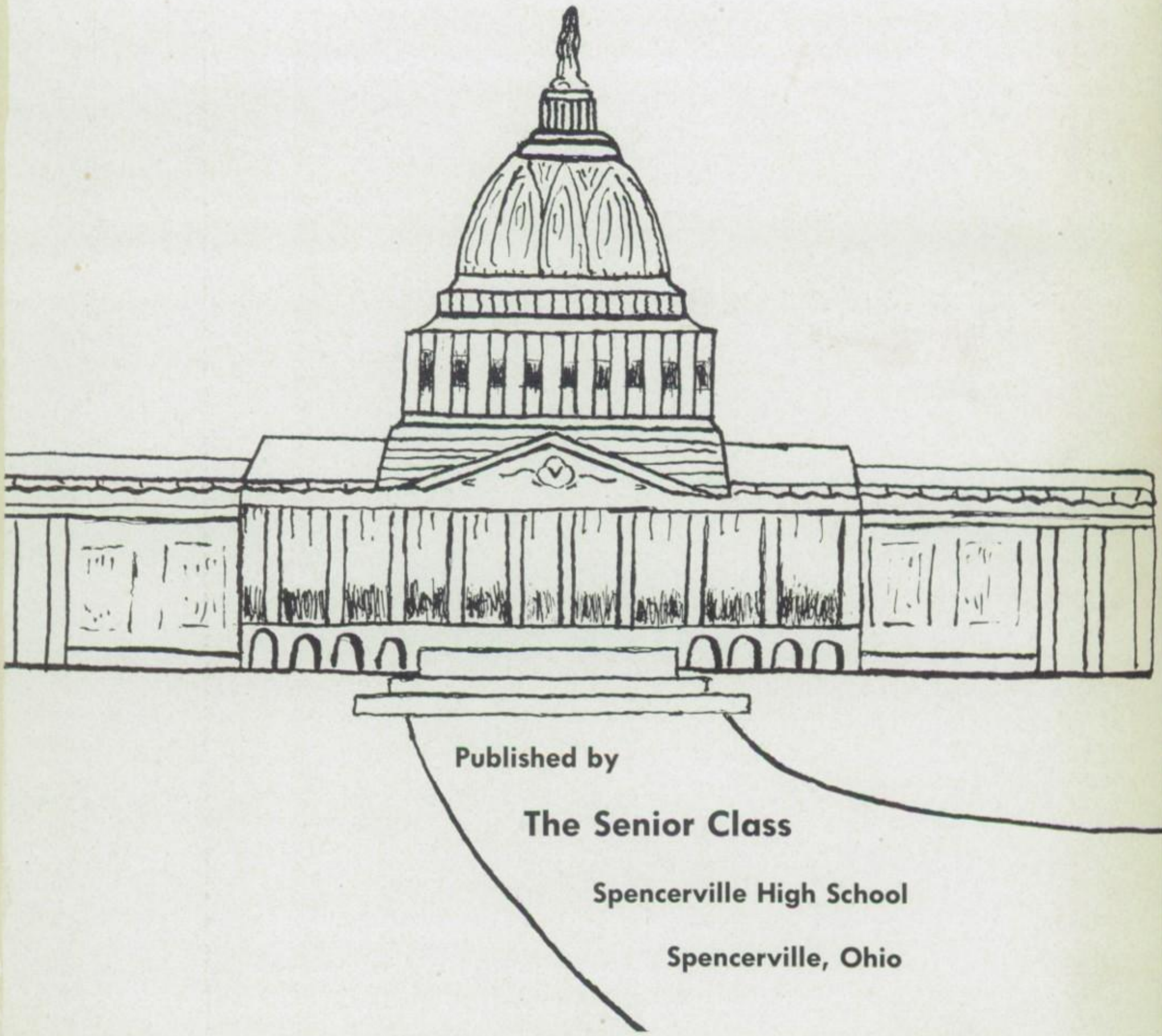

Published by

The Senior Class

Spencerville High School

Spencerville, Ohio

FOREWORD

We, the Annual Staff of 1953, have prepared this book to captivate the memories of this school year. When in years to come if you chance to look through this book and old memories are aroused, our purpose will have been accomplished.

CONTENTS

Executive Department
Supreme Court
Senators
Representatives
Pages
Chiefs of Staff
Recess
Committees

DEDICATION OF ANNUAL

We, the Senior Class of Nineteen hundred Fifty Three, wish to dedicate this Annual to our parents who have helped and guided us through the years. They, guided by love, have given us our basic education and understanding. We want them to know that we really appreciate them and the things they have done for us, although at times we don't show it. With this edition of the Echoes goes our love and gratitude to our dear parents.

Miss Deemer

Mr. Branstetter

Mrs. Sarka

APPRECIATION

We also would like to extend our sincere appreciation to Miss Deemer, Mrs. Sarka, and Mr. Branstetter who have been our chief advisers during our senior year. They have guided us in the good things and tried to help us grow in every way. Again we say -- Thank you for everything.

The Capitol

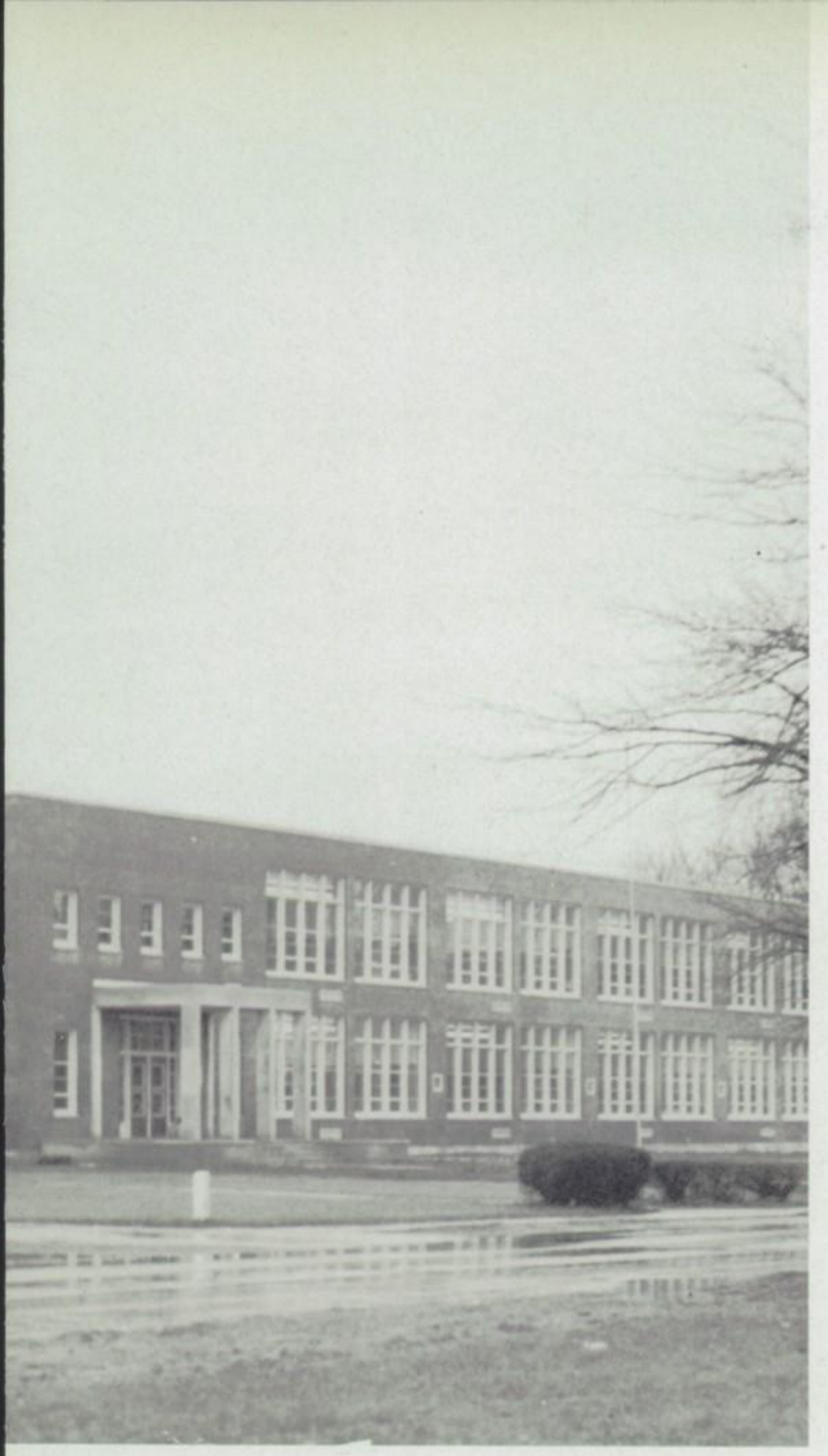

Executive Department

This year book will become a source of pleasure to you in the years to come. You will look back to these years with your classmates and learn that they were pleasant. You are likely to find the attitudes that you hold as an adult will be much the same as those you had during your school days. By the time you read this your high school days will be over, but you can reflect upon it as a guide for the future. Be pleasant, co-operative, constructive, and active in some worthwhile undertaking if the yearbook of your adult life is to prove to be pleasant to look back upon.

SUPREME COURT

Top Row- Curtis Balthaser, Ted Rupert, Tom Dillon
Bottom Row- Robert Baker, Homer Grassley, Harry Wierwille

E. C. BRANSTETTER
Ohio Northern University B.S.
Ohio State University M.A.
Superintendent
"The friends thou hast and their adoption tried grapple to thy soul with hoops of steel." --Shakespeare

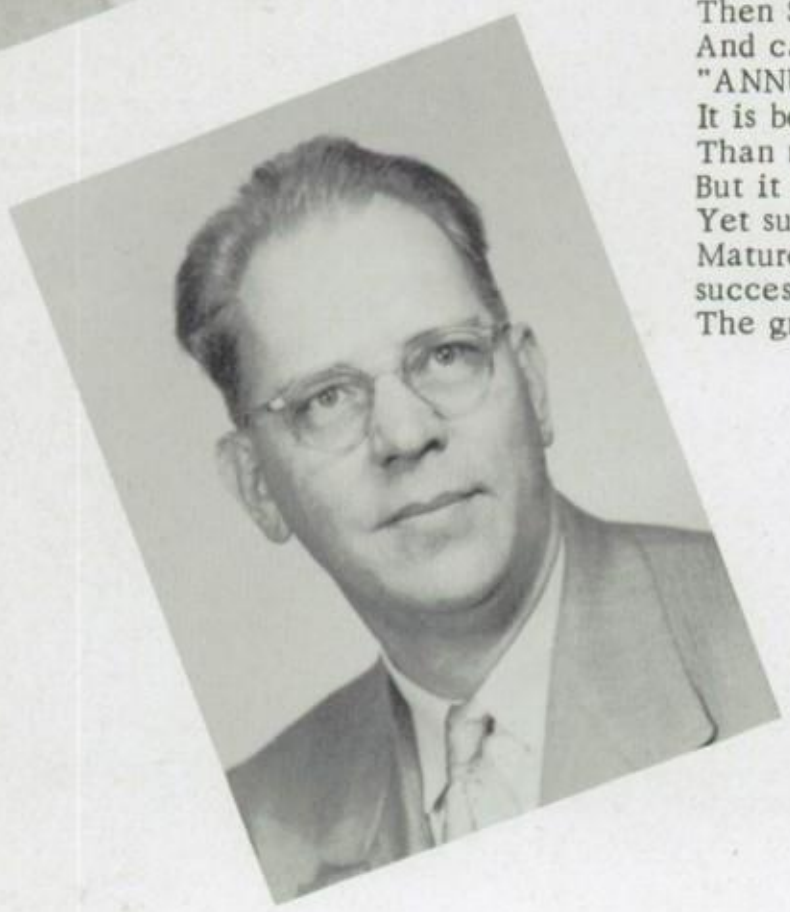

EDWARD W. HAUSSER
Physical and Biological Sciences
"Don't worry, work hard
Then Someday you'll be boss,
And can do all the worrying."
"ANNUAL MESSAGE"
It is better to have tried and failed,
Than never to have tried at all.
But it is hard on the disposition,
Yet successfully lived through it
Matures a person's character in a manner that continued success cannot do.
The growing up process is difficult, but worthwhile.

"If you've built castles in the air, your work need not be lost; that is where they should be. Now put the foundations under them."

JOHN D. COLLINS
Bowling Green State University
Ohio State University
B.S. in Education
B.A.
Science and Mathematics

"God is love; and he that dwelleth in love dwelleth in God, and God in him."

BONNIE DEEMER
Ohio Northern University
Ohio University
A.B.
English and Geography

MILDRED C. SARKA
Ohio Northern University
Ohio State University
A.B.
M.A.
Speech and Social Science

"Behind the dim unknown
Standeth God within the shadow
Keeping watch above his own."

PEARL FRITZ
Bowling Green State University
Ohio State University
B.S. in Education
M.A.
English and Latin, Librarian

HENRY ZABORNIAK
Kent State University
Bowling Green State University
B.S. in Education
Geography, Social Problems, and History

Glad that I live am I,
That the sky is blue,
Glad for the country lanes
And the fall of dew.
--Lizette Woodworth Reese

"The best judge of a man's true character is what he will do when he knows he won't be found out."

Musical training is a more potent instrument than any other, because rhythm and harmony find their way into the inward places of the soul.
--Plato

HENRY H. HINSHAW
College of Music of Cincinnati
Miami University
B.S. in Education
Instrumental and Vocal Music

We may live without poetry, music, and art;
We may live without conscience, and live without heart;
We may live without friends; we may live without books;
But civilized man cannot live without cooks. --Owen Meredith

VICTORIA MOSELEY
Findlay College
Bowling Green State University
B.S. in Education
Home Economics

VIRGILIA W. BURDETTE
Butler University
B.S. in Physical Education
Physical Education
English

"His best companion, innocence and health.
And his best riches, ignorance of wealth."

DOROTHY MAY CLARK
De Pauw University
Wittenberg College
Ohio Northern
University of Florida
Shorthand
Typewriting
Bookkeeping
General Business

WES CRILE
College of Wooster
B.A. in Physical Education
Mathematics, Health, and Physical Education

"Only thyself, thyself can harm
Forget it not--and full of peace
Ignore the noise and world's alarm
And wait till storm and tumult cease."

"It matters not that you won or lost;
But how you played the game."

"First to thine own self be true and then it must follow as the night the day, thou cans't not then be false to any man."

RUSSELL E. McDORMAN
Manchester College
Ohio Northern University
B.S. in Education
Industrial Arts

"Nothing can bring you peace but yourself."

PATRICIA HARTLE
Miama University
B.S. in Education
English and Literature

EILEEN L. RICHARDSON
Secretary

"Happiness depends, as
Nature shows,
Less on exterior things
than most suppose."

BETTY L. SHRIDER
Olivet Nazarene College
Ohio State University
B.S. in Secondary
Education
World History and Social
Science

Thinking well is wise
Planning well is wiser
Doing well is wisest.
--Pythagoras, Greek Philosopher

RICHARD L. HUMMEL
Ohio State University
B.S. in Agriculture
Vocational Agriculture

"Human hopes and human creeds,
Have their root in human needs."

1. Mock Election
2. Miss Spencerville
3. Speech Class
4. Junior Prom
5. Three of a kind!
6. Vacation ahead
7. Junior trip
8. Don't be scared Jack!!
9. Going my way??
10. Senior girls
11. Sometime ago!
12 "Dixie"
13. Senior Boys
14. That old gang!
15. Two good friends
16. Seventh grade days
17. Cowboys
18. Flat tire!!
19. Watch the birdie!
20. Look pretty!
21. "Good old days"
22. Don't laugh!
23. "School Days"
24. Boy what fun!!
25. Taking it easy
26. Oh that Prom!!!
27. Lazy day
28. Mutt and Jeff
29. "Sweet lips"

Senators

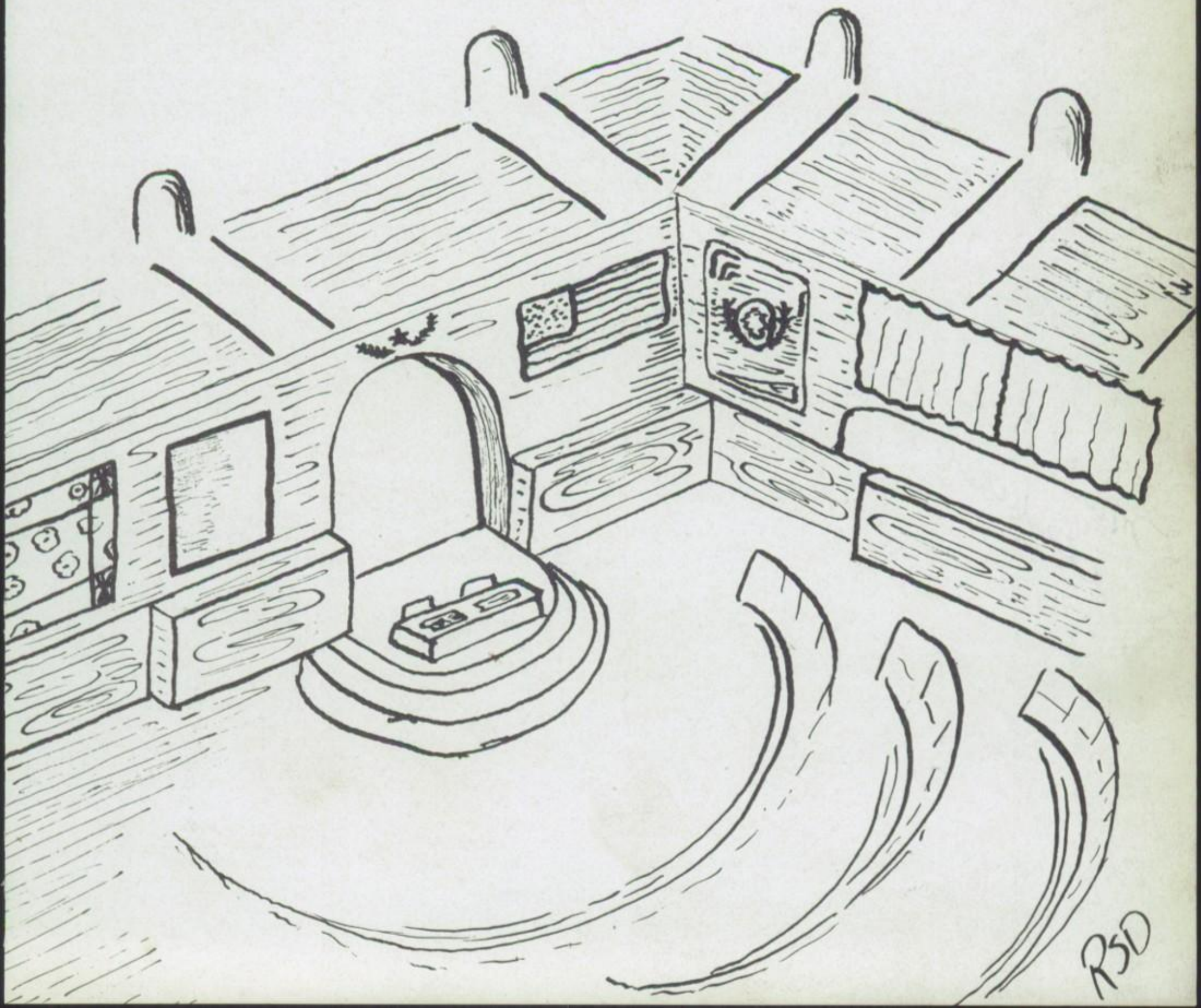

HUGH W. SEIBERT

Hugh Seibert

Hugh, our star drummer and tenor, has been quite popular as president of the Senior Class, the Band, and the F.F.A. He has participated in the winning Parliamentary Procedure teams.

LESTER R. HARTER

Lester Harter

"Rudolph", the fellow with the dreamy bass voice, surely makes a clarinet hum. F.F.A., Junior Play, Peace Contest, and the Honor Banquet claimed his interests, but when you want candy, look for him!

Janice, our Echoes' and Journal News' editor, was president of the G.A.A. She was in the Junior Play and on the Honor Society, too. Long will our Homecoming Queen be remembered!

JANICE ANN CORE

"Arch", our bass singer and star trumpet player, has been an ardent Parliamentary Team member and waiter. But where would the F.F.A. and Reception Committee have been without him?

RICHARD A. ZIMMERMAN

Marie Gruber

MARIE DRUSILLA GREBER

REX S. DERSHEM

Our gal Marie, the president of the Student Council, was an active G.A.A. member and used her pretty soprano voice to sing in the chorus.

Rex, artist for the Echoes, participated in intramurals. He was a member of the Reception Committee, the "Romeo" in the Junior Play, and a senior member of the Student Council.

Rex Dershem

Janet, our composer of Senior articles, was the young bride in the Junior Play. She has spent four years in F.H.A. and G.A.A., and she has been a faithful librarian.

JANET M. MCDORMAN

Mary, our short-stuff of the class, has been in G.A.A. the past four years. "Shorty" was business manager of the Echoes' staff and participated in the Prince of Peace Contest.

MARY JANE NICHOLS

WALTER E. BRANSTETTER

JOE L. MACK

"Walt", our ice cream maker, stars as a bass singer and clarinet player. He was assistant-editor of the Echoes, a Prince of Peace Contestant, and a lover of basketball.

Joe, a Kossuth Lad, was a handy man with a basketball, an ardent worker of the Annual Staff and F.F.A., and a dashing young lawyer in the Junior Play.

JUDITH ANN HARBISON

"Jude", a Prince of Peace winner, was a business manager for the Echoes, capable office assistant, F.H.A. president, active member of G.A.A., and a "grouch" in the Junior Play.

DIXIE HARTER

Dixie, favorite tympani drummer, was a G.A.A. and F.H.A. member, one of the Business Managers, on the Honor Banquet her junior year, and took part in the Prince of Peace Contest.

Nellie, as homecoming attendant, was favored. She worked hard in G.A.A., as Journal News Staff typist, and as a Prince of Peace Contestant. As an Usher and Program Committee girl she was needed.

"Lewie", our black, wavy-haired classmate with a personality plus trait, seems to be of the quiet type. He's really a fine person at heart.

NELLIE ROSE PAGLOW

Nellie Paglow

LEWIS E. GOSSARD

Lewis Gossard

Bill Hamilton

Bill, the Romeo of the Senior Class, is interested in sports, was shop reporter for Journal News Staff, and could be seen snapping pictures for the Annual. He meets no stranger.

As Majorette she did step; on the Echoes Staff was a typist; F.H.A., G.A.A. and the Peace Contest have been her interests; but if you need shoes, call on Carolyn!

Best of luck Carolyn Adams

WILLIAM F. HAMILTON

CAROLYN LOUISE ADAMS

Best Wishes Roxanna Long

ROXANNA LONG

C. CRAIG BOYER

Roxanna's fine personality showed in her Band, Chorus, G.A.A., and F.H.A. work. She was an Honor Society member, placed as one of the first in the Prince of Peace Contest, and holds her ground in discussions.

"Sug" was a member of the State Judging Team and was a State Farmer, too. He has been an all-around F.F.A. and Band member. We all like "Sug", and so would you.

Jack, our history kid, was representative to the Student Council two years, class president, waiter, and member of a Reception Committee. The football and basketball teams would have missed him greatly.

JOHN STANLEY ARTHUR

"Dink" served on a Reception Committee making flowers. She was a waitress, servant of G.A.A., office assistant, and a Prince of Peace participant. Squeaking away in orchestra was her hobby.

SHIRLEY WIENKEN

LAURETTA JEAN FRONK

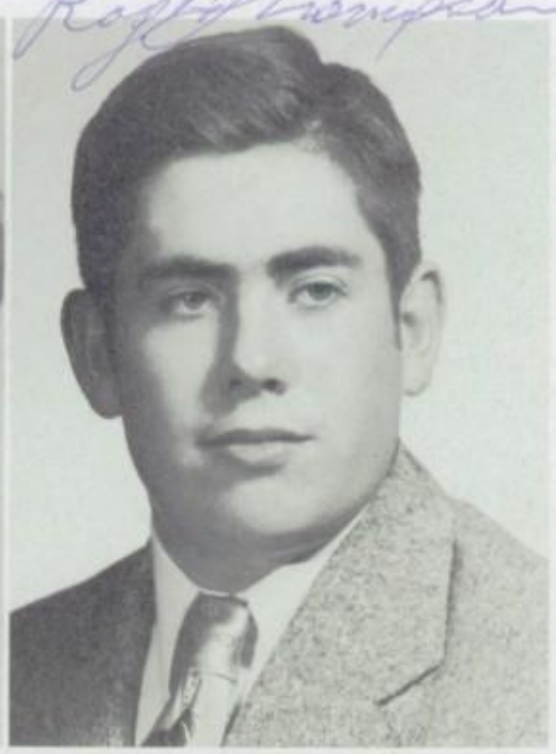

ROGER THOMPSON

An active, responsive girl, Jean's interests varied from intramurals, G.A.A., Prince of Peace, D.A.R. Test, to secretary of F.H.A. On a Reception Committee she slaved her time away!

F.F.A. has been one of Roger's interests the year round. Baseball was one that came in the spring. He is always near by and wears a smile all the while.

ANGELO J. MAURI

ELSIE KNAPP

"Ace", one of the Senior Class jokers, was a loyal baseball follower. Football has also claimed his interest and what could the student council have done without him?

"Stretch" not only could play a French horn, but oh what an athlete she was. In F.H.A., Chorus, Prince of Peace, and on the Echoes Staff she could not be beat!

JEANETTE L. STRAYER

JOHN ALLEN WILGES

Jean, the other half and a popular Majorette for four years, had voice for the Prince of Peace Contest, Athletic ability for G.A.A., and merit for the Honor Society.

John Wilges

John is very friendly and gay, and smiles for everyone along the way. As manager he supported the team and is always on the beam.

Jean Strayer

Forrest, the teaser of our class, was a very active worker in F.F.A. being a member of the Parliamentary Procedure and State Judging Teams. He participated in track and chorus.

An active member of G.A.A. and F.H.A., "Mac" served on a Reception Committee, was a Prince of Peace Contest winner, a Majorette, and Echoes Staff worker.

FORREST EUGENE KING

MAXINE KAY SPRAGUE

MARY L. KIRKENDALL

DONALD G. FAIRBURN

On the Echoes Staff "Lucy" worked and laughed. She was a librarian and on the Journal News Staff. She liked to sing and helped to pick announcements for the Senior gang.

Donald Fairburn "Moose"

If your car is below "par" and you're going far, take it to Don at Marathon. There he will greet you with smiles that will last for many a mile.

Basketball and track are Jim's main interests. As football manager he helped the team. The Varsity "S" is the club to which he belonged.

JAMES WILGES

"Jane," one of the twins, was four years a Majorette. She was a good sport, active in G.A.A., and was a Junior High Cheerleader in her freshman year.

JANET LOUELLA STRAYER

ELOISE KAY KOHLI

WILLIAM L. MORRIS

"Kootsie" took pictures for the Echoes Staff. In G.A.A. and F.H.A. she had many a laugh. She was a librarian and a member of our High School Chorus.

"Willie," a farmer he's sure to be, has supported F.F.A. and Parliamentary Procedure Teams. His interest has been in sports, and his vocal ability burst forth in Speech and Chorus.

LOIS JEAN MCDONEL

ROGER WHETSTONE

Lois helped in a big way when she was the mother in the Junior play. She was also main soprano singer of the Chorus. In G.A.A. and intramurals she carried a load.

"Doc," our star pig-raiser, has been active in F.F.A. and was 'Papa' in the Junior Play. He also served on the winning Parliamentary Procedure Team.

In football he can't be beat, for "Gillie" in our class does rate. At mechanics he is one of the best, as he works on his Ford V-8.

La Vern, class chicken and rabbit raiser, has been active in F.F.A., on Parlimentary and State Judging Teams, and contested in the Prince of Peace Contest. Oh, can he play ping pong!

GILBERT SEIBERT, JR.

Gilbert Seibert Jr. '53

EARL LA VERN MILLER

E. L. Vernon Miller

PATRICIA JOYCE GEHR

PAUL METZGER

"Pat" sang in chorus, played in G.A.A., and cooked and sewed in F.H.A. She worked hard as librarian, as a member of Echoes Staff, and on the Senior Announcement Committee.

In the Junior Play "Buzz" was great, and as a trumpet player he does rate. In F. F.A. and as vice-president of the Junior Class he made things hum.

Jim Wilson

JAMES WILSON

BENJAMIN FRANK OEHLHOF

Football was "Jim's" interest in the fall; in the winter came the intramural activities in which he played. He was a member of F.F.A. and the Parlimentary Procedure Team.

"Benny" has been a loyal F.F.A. member for four long years where he studied poultry, farming, and steers. He has a lot of fun and has a smile for everyone.

"Dinger" is the smallest and the quietest boy of the class. He never utters any complaints and always carries an air of happiness in his smile.

CHARLES LEE

"Jim", who always has a smile, was secretary of F.F.A. and a member of the Parlimentary Team. He participated in intramural games, and at eating fudge he can't be beat.

Jim McDonough

JAMES McDONOUGH

HOMER R. SHEPLER

Bob Shepler

EVELYN MARIE MORRIS

He's shy and quiet; he's blond and handsome. And he really loves horses. That's our boy, "Bob".

"Little Moose", as Delphie in the Junior Play, stole the show. G.A.A., Prince of Peace, and Chorus were her delights. But how would the Latin class have survived without her?

"Goose" was an important man on the football and track teams and played intramurals, too. He was a member of the Varsity "S" club.

CLINTON GOSSARD

Todd was class president in 49 and 50 and a drummer in Marching and Concert Band. Volleyball and basketball were his intramural sports. His ambition was to be a track star.

TODD C. IRICK

JOSEPH E. HIRN

Joe Hirn

RICHARD W. STOSE

In Baseball, and Football he was an all-round athlete. A mischievous boy he portrayed in the Junior Play. E. C. loves him, too, for who else would run errands if it weren't for Joe?

"Dick," our young and friendly actor, has participated in shop work and has been on the Motto and Reception Committees.

Best Wishes Sharlene

Outstanding in all types of sports, she participated in intramural activities and G.A.A. Finding books in the library was her decision; to serve on a Commencement Committee, her ambition.

DORLA SHARLENE GRAHAM

PAUL WEIN

Paul, who plays the role of the quiet man, was an ardent F.F.A. lad. He can be seen on the job at the Kossuth Tile Mill where he is steadily employed.

BERNARD LEIS

JOE E. WINEGARDNER

"Rooster," has been a loyal F.F.A. member for four years. He also has taken interest in chorus and football. The Parliamentary Procedure Team could never have won without him.

Joe Winegardner

"General," one of Eileen's helpers, took a very active part in Band and F.F.A. He has assisted the Journal News Staff and was a runner up in the Prince of Peace Contest.

This was the second Homecoming ceremony in the history of Spencerville High School.

It took place on Friday evening, October 10, during and after the Columbus Grove -- Spencerville football game. The theme was Harvest Moon.

Queen: Janice Core

Left to right: Jean Place, sophomore attendant; Nellie Paglow, senior attendant; Janice Core, queen; Jack Arthur, honorary football captain; Anne Bowers, junior attendant; and Jane Patrick, freshman attendant.

Queen and Court

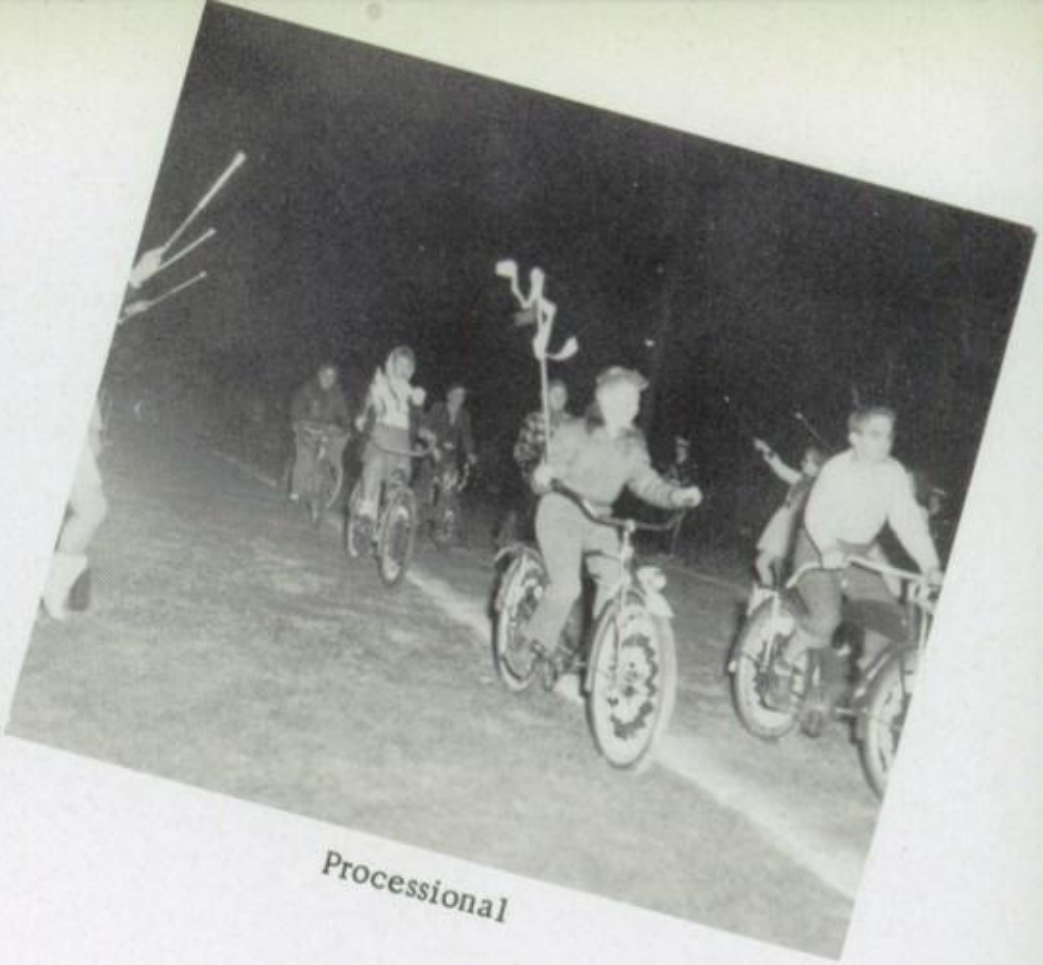

Processional

HOMECOMING FESTIVITIES

Royal Car

Grand Entrance

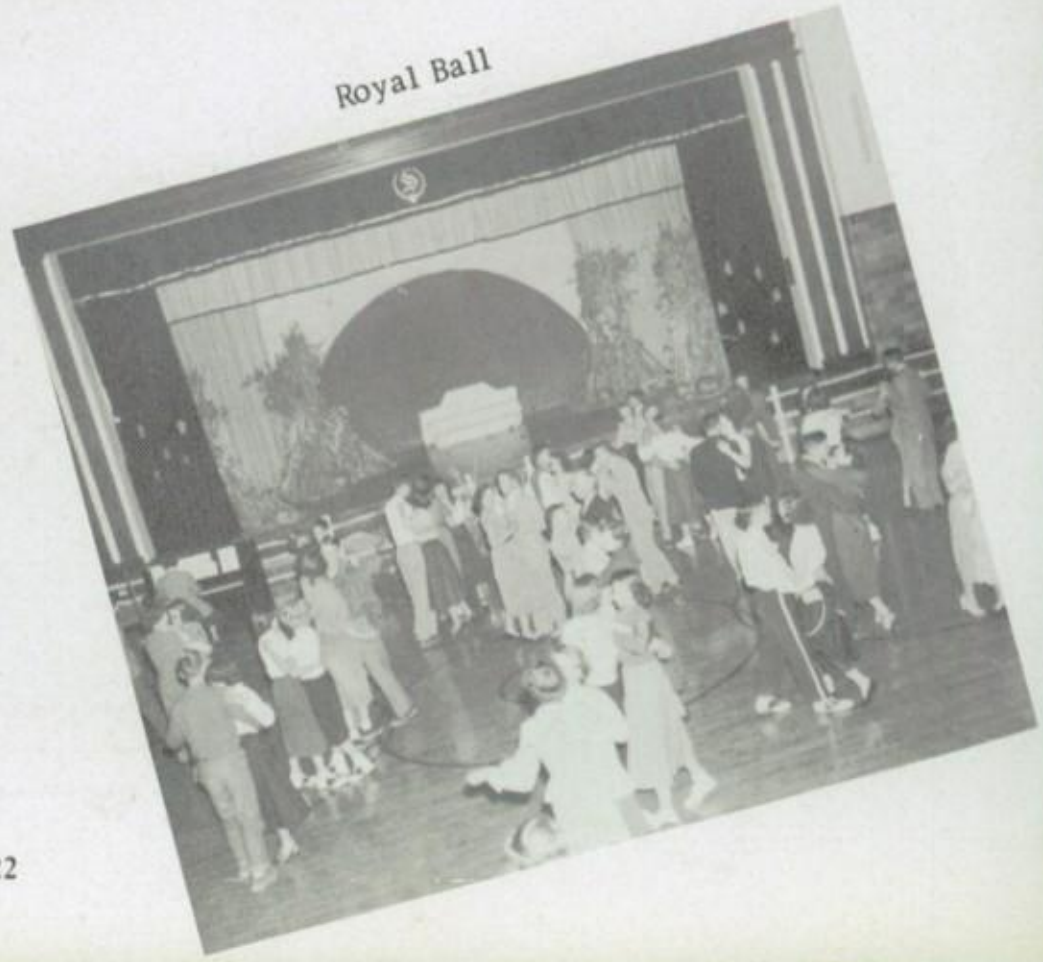

Royal Ball

Class Colors - Scarlet and Gray
Class Flower - Red Rose
Class Motto - "The elevator to success is not working; take the stairs."

Janice Core

Roxanna Long

Class Memorials Projector
Time Clock

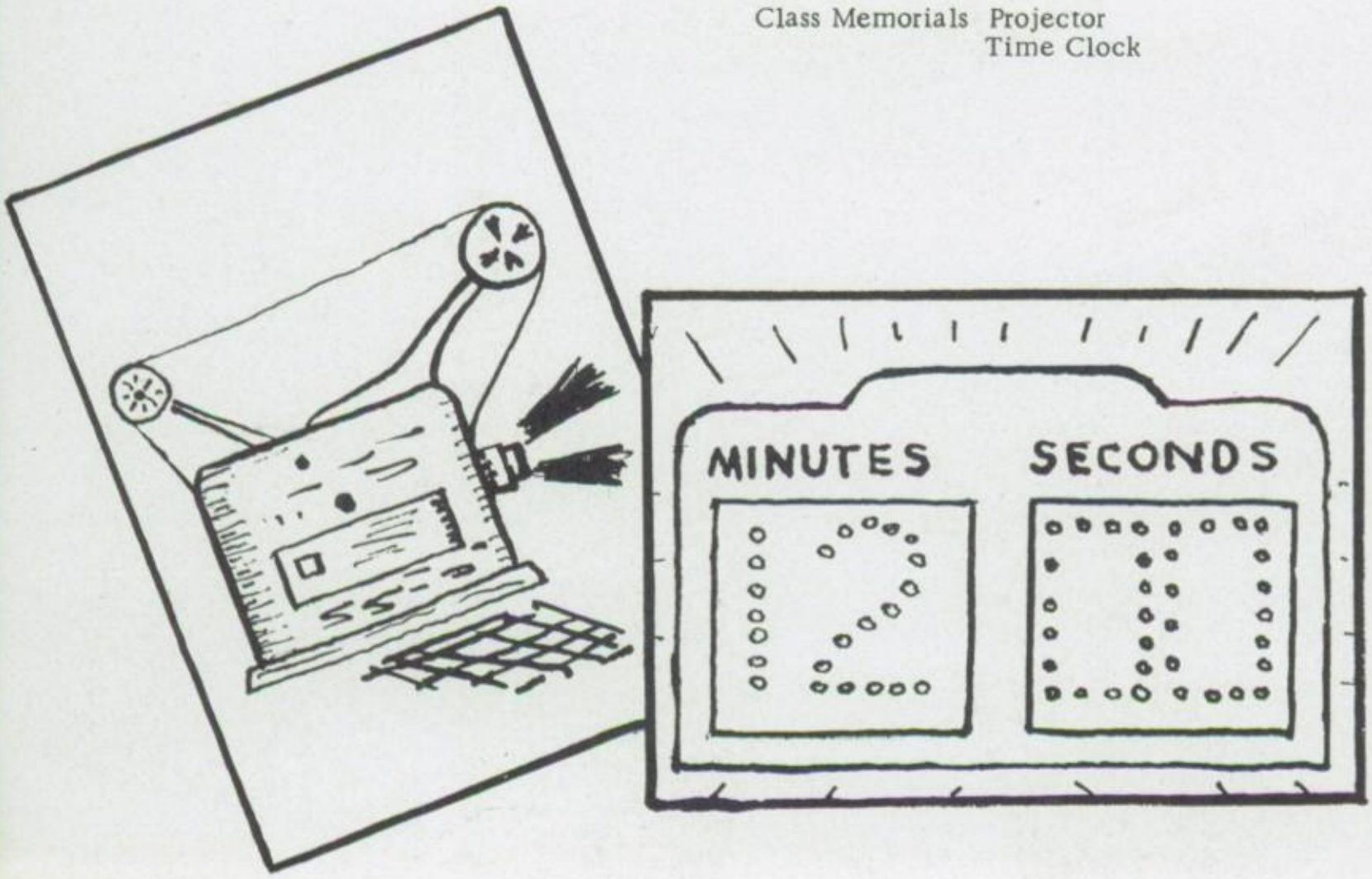

1. A Dog At Home
2. "That Old Gang of Mine"
3. Three Little Dolls
4. Deed's Park
5. A Studious Class
6. Getting A Lift
7. "Shorty"
8. Young and Gay
9. Over and Under
10. Tired and Weary
11. Not Dressed Alike???
12. A Few Years Back
13. After School
14. Dressed Warm???
15. The Princess on Her Throne
16. Rid'em Cowboys
17. Get Me In Too
18. Where's Elsie??
19. Pose Pretty
20. Growing Tall
21. My Little Dog and I
22. Oh!! That Wind!
23. Having Trouble???
24. A Sunny Day
25. The Three Musketeers
26. Getting Ready For Camp
27. When We Were Sixteen
28. Frames???
29. Don't Kill Me!!!
30. "Daddy's Little Girls"
31. Watch That Step!
32. What's Wrong, Shirley???
33. Oh!! Is It Cold!!
34. Sitting Pretty

"YOU SHALL KNOW THE TRUTH AND THE TRUTH SHALL MAKE YOU FREE"

John 8:32

"RELIGION AND EDUCATION ARE THE SAFEGUARD OF THE NATION."

SPENCERVILLE MINISTERIAL ASSOCIATION

FIRST BAPTIST CHURCH, Rev. Parsons
CHURCH OF THE NAZARENE, Rev. Moore
FIRST FEDERATED CHURCH, Rev. Porter
FIRST FRIENDS CHURCH, Rev. Tatsch
TRINITY METHODIST CHURCH, Rev. Baughn
METHODIST CIRCUIT CHURCHES, Rev. Price

WHO'S WHO?

Carolyn Adams	Our Strutter
Jack Arthur	Best Basketball Player
Craig Boyer	Best Farmer
Walt Branstetter	Most Handsome Boy
Janice Core	Smartest Girl
Rex Dershem	Most Mischievous Boy
Don Fairburn	Gas Station Attendant
Jean Fronk	Most Studious Girl
Pat Gehr	Champion Gum-cracker
Clinton Gossard	Boy with the Beard
Lewis Gossard	Smartest in Physics
Sharlene Graham	Gabbiest Girl
Marie Greber	Best Wife-To-Be
Bill Hamilton	Class Romeo
Judy Harbison	Loudest Laughter
Dixie Harter	Basketball Fan
Lester Harter	Most Studious Boy
Joe Hirn	Class Clown
Todd Irick	Cutest Little Boy
Forrest King	Study Hall Snoozer
Lucille Kirkendall	Best Cook
Elsie Knapp	Tallest Girl
Kay Kohli	Best Skater
Charles Lee	Hardest Worker Outside of School
Bernard Leis	Most Gabby Boy
Roxanna Long	Best Girl Debater
Lois McDonel	Best Girl Singer
Jim McDonough	Most Quiet Boy
Janet McDorman	Petite Little Woman
Joe Mack	Boy with Best Disposition
Angelo Mauri	Boy with Curliest Hair
Paul Metgzer	Best Boy Debater
LaVern Miller	Chicken Raiser
Bill Morris	Good Dancer
Evelyn Morris	Best Girl Athlete
Mary Jane Nichols	Wittiest Girl
Ben Oehlof	Teacher's Pet Boy
Nellie Paglow	Best Seamstress
Gilbert Seibert	Football Star
Hugh Seibert	Our Best Drummer
Robert Shepler	Most Bashful Boy
Maxine Sprague	The Prettiest Girl
Richard Stose	Makes the Best Husband
Jean and Jane Strayer	Class Girl Twins
Roger Whetstone	Biggest Teaser
Roger Thompson	Outstanding F.F.A. Member
Paul Wein	Tallest Boy
Shirley Wienken	Class Juliet
Jim and John Wilges	Class Boy Twins
James Wilson	Our Boy Skater
Joe Winegardner	Shortest Boy
Richard Zimmerman	Reckless Driver

OUR MOVIE STARS

Mr. Hinshaw	Gregory Peck	Mr. McDorman	Jimmy Stewart
Mr. Zaborniak	Jeff Chandler	Mr. Hummel	Bing Crosby
Miss Iler	Betty Hutton	Mrs. Burdette	Elizabeth Taylor
Miss Deemer	Margorie Main	Mr. Crile	Dennis Morgan
Miss Hartle	June Allyson	Miss Fritz	Marilyn Monroe
Mrs. Clark	Judy Garland	Mrs. Sarka	Ethel Barrymore
Mr. Collins	Clifton Webb	Mrs. Moseley	Jane Powell
Mr. Hausser	Johnny Weissmuller	Miss Shrider	Heda Hopper
Mr. Branstetter	Burt Lancaster	Eileen Barnes	Susan Hayward

THANKSGIVING AND SPIRITUAL DEDICATORY PROGRAM
by
MINISTERIAL ASSOCIATION OF SPENCERVILLE
Auditorium of the Spencerville High School.
Wednesday Evening, Nov. 26--7:30 P.M.

Invocation ---------- Rev. J. Herman Baughn
Music Combined choirs of Community under direction of---------- Henry H. Hinshaw
Scripture ---------- Rev. Mark Moore, Nazarene Church
Dedicatory Sermon ---------- Rev. Paul Price, Methodist Circuit
Theme ---------- "Religion and Education are the Safeguard of our Nation"
Music--Choir ---------- H. H. Hinshaw
Remarks ---------- Rev. James Tatsch, Friends Church
Benediction ---------- Rev. Wm. Parsons, Baptist Church

FORMAL DEDICATORY PROGRAM
of
NEW ELEMENTARY BUILDING
High School Auditorium
Dec. 7, 1952 -- 3:00 P.M.

Music ---------- High School Band
Song ---------- National Anthem (Audience)
Invocation ---------- Rev. James Tatsch, Friends Church
Presentation of Building by Contractor ---------- Doyle Bebout
Heisey & Bebout Construction Co.
Presentation of Building by Architect ---------- Lyman Strong
Strong, Strong, and Strong Architects
Acceptance of the Building ---------- Ted E. Rupert
President of the Board of Education
Remarks ---------- W. M. Floyd
County Superintendent of Schools
In Appreciation ---------- Eugene Boyer
President of Parent Teachers Association
Introduction of Guests ---------- E. C. Branstetter
Superintendent of Spencerville Schools
Address ---------- Hon. Floyd Griffin
State Representative Allen County
Music -- America ---------- Band
Benediction ---------- Rev. Arlie Porter, Federated Church

1. Miss Deemer
2. Mr. Doseck
3. Mrs. Clark
4. Mrs. Burdette
5. Mr. Zaborniak and Mr. Hinshaw
6. Miss Coit, Miss Miller, and Mrs. Elliot
7. Mr. Crile and Mr. Hummel
8. Mr. Collins
9. Mrs. Wisher
10. Mrs. Sarka
11. Miss Fritz and Miss Hartle
12. Mr. Hausser, Mr. McDorman, and Mr. Branstetter
13. Mrs. Graessle and Miss Zimmerman
14. Miss Shrider
15. Mrs. Branstetter
16. Mrs. Moseley
17. Miss Iler
18. Mrs. Miehls, Mrs. Brincefield, and Mrs. Boroff, and Mrs. Plikerd
19. Mrs. I. Grassley

Representatives

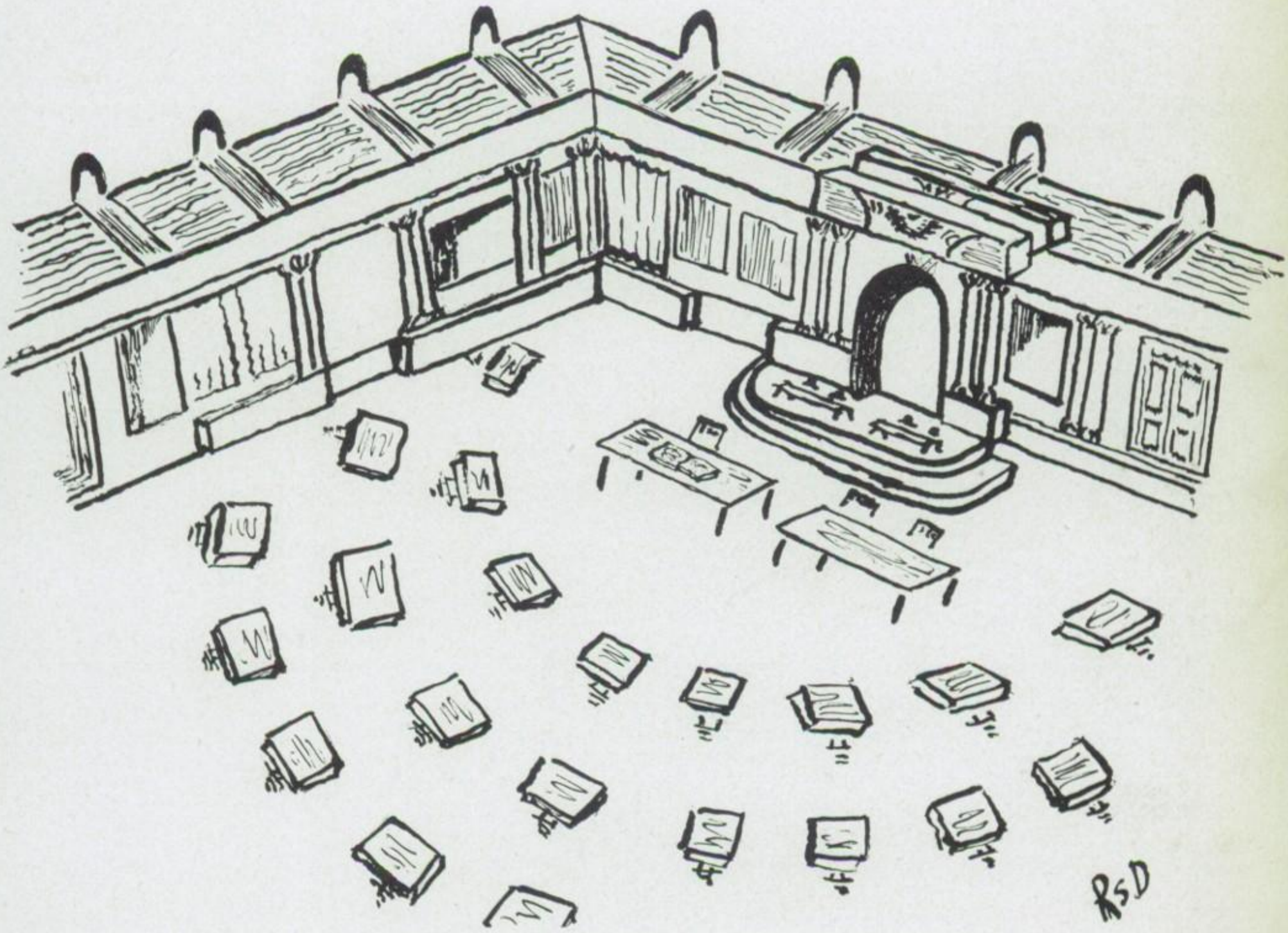

JUNIORS

President . . . . . Beverly Harter
Vice President . . . . . Shirley Rohrbach
Sec. and Treas. . . . . Georgia Fast
Student Council . . . . . Anne Bowers
Harold Point
Reporter . . . . . Shirley Wood

September 3rd found fifty-eight students returning to school for another year of work activities. As this was next to the last year of their attending school, they were well represented in the sports field, band, chorus, and orchestra.

The first real highlight of the year was the Junior Class play, "Glamour Boy", which was presented November 14, before a full house.

They all enjoyed their class trip in May very much.

In May, the annual Junior-Senior Prom took top honors for the social event of the year.

As they near the end of the school year, they wish to thank their sponsors for helping them through their Junior year.

JUNIORS, Row 1: M. Blythe, G. Keller, N. Hixson. Row 2: A. Bowers, K. Rider, S. Rohrbach. Row 3: M. Brenneman, P. Eustler, C. Hile. Row 4: R. Fissel, S. Wood, B. Purdy. Row 5: D. White, S. Miller, K. Pearson, J. Reynolds, C. Coffman. Row 6: M. Wilkins, T. Monfort, J. Zimmerman, C. Dershem, L. Krouscup. Row 7: B. Harruff, C. Rupert, S. Binkley, G. Wilson, G. Fast. Row 8: M. Ortega, J. Burnett, M. Turner, H. Point, G. Wisher, E. Mulholland, S. Sunderland. Row 9: C. Wilkins, S. Potts, J. Boyer, A. Burnett, B. Harter, D. Wolford, J. McCain, N. Lytle, H. Ball. Row 10: T. Clement, G. Post, C. Hausser, R. Daugherty, B. Mace, L. Clement, M. McMichael.

Row 1: E. Miller, M. Sheets, P. Martin, T. Bierderman, M. Laman, R. Rigdon A. Ickes, B. Renz, L. Strayer. Row 2: E. Fair, B. Ickes, H. Culver, C. Goetz L. Reeder, E. Hamilton, D. Wolford, J. Place, G. Coil. Row 3: C. Zimmerman, M. Shanks. Row 4: M. Harbison, C. Harter, Row 5: G. Golliff, P. Adams, M. Gaskill, L. Place, B. Bowersock, P. Sever, D. Becker, J. Balthaser, R. Schwartz. Row 6: T. Bell, M. Mullenhour, G. Wisher, E. Rider. Row 7: D. Whetstone, J. Seibert, E. Leatherman. Row 8: J. Roberts, J. Swickrath, J. Wilkins, L. Shepler, D. Wells, J. Hance, K. Steiger, J. Miller, E. Gaskill. Row 9: C. Klaus, D. Degan, M. Schwarck, B. Meeker, J. Wienken, J. Moorman, B. McDonough, J. Holten, F. Vulgamott.

Sophomore Class

President . . . . . Mary Lou Harbison
Vice President . . . . . Judy Balthaser
Sec. Treas. . . . . Dennis Wells
Student Council . . Donelda Whetstone
Jay Seibert
Reporter . . . . . Mae Shank

SOPHOMORES

There were two outstanding events during the Sophomore year. The first was the class trip to Hocking Valley. The students came home with memories of a very fine day spent exploring Southern Ohio.

The second big event was, of course, the magazine sale which is an annual affair. This year $1,040.52 was taken in but the goal to win over previous years was not met.

The class wished to express their sincere thanks to the sponsors, Miss Hartle and Mr. Zaborniak. Without their help the year could not have been as large a success as it was.

FRESHMEN

Row 1: C. Bigelow, B. Malone, R. Mulholland, J. Patrick, B. Rigdon, D. Fairburn, R. Mack, D. Wolford, F. Gaskill. Row 2: S. Hile, D. Vulgamott, B. Oakes, P. Fissell, K. Adams, S. Swisher, M. DeVilbiss, P. Williamson, S. Blythe. Row 3: V. Clement, R. Croft, B. Gossard, S. Reynolds, E. Goodwin, N. Monfort, R. Gould, H. Smart, B. Collins. Row 4: C. Ginter, E. Jones, J. Wilson. Row 5: M. Shobe, G. Reynolds, L. Barnes, B. Swickrath, T. Stallter, M. Brooks, J. Winegardner. Row 6: J. Barnes, J. Coil, B. Hoch, C. Kill, P. Neuman, D. Fryer, J. Wiswasser. Row 7: A. Eustler, B. Harruff, W. Whetstone, P. Risher, C. Pryer, S. Hook, B. Failor. Row 8: M. Simindinger, R. Shark, J. Hixson. Row 9: C. Daugherty, R. Rider, L. McKinely, M. Turner, M. Stallter.

President . . . . . Merrill Turner
Vice-President . . . . . Mary Stallter
Sec'y-Treas. . . . . Karen Adams
Student Council . . . . . Larry McKinley
Phyllis Risher
Reporter . . . . . Beulah Swickrath

An ambitious group, 63 exactly, walked into high school first of the year heading toward the Freshman Class. They were last year's eighth graders and six boys and four girls from Jennings. They had an eventful class trip to Cincinnati, November 1. The Freshman Class wishes to express appreciation to its sponsor, Miss Shrider and Mr. McDorman.

EIGHTH GRADE

Row 1: A. Klaus, P. Rider, R. Putnam, D. Brenneman, S. Schwartz, K. Beamond, D. McMichael, M. Daugherty, R. Kill. Row 2: J. Brown, R. Malone, N. Reynolds, M. Clement, M. Miller, E. Morris, E. Monfort, N. Hamilton, A. White. Row 3: K. White, J. Bowsher. Row 4: J. Nolan, M. Leis. Row 5: P. Jones, J. Adair, B. Knapp, J. Price. Row 6: G. Daniels. Row 7: W. Fronk, S. Stemen, G. Truesdale, K. McDorman. Row 8: B. Greber, S. Workman. Row 9: C. Ball, A. Medaugh. Row 10: C. Graessle, R. Wein, M. Moorman, C. Moorman, J. Degen, L. Miller, B. Fought, R. Champ, S. Strayer. Row 11: D. Wilson, L. Adams, C. Kill, L. Thompson, J. Hines, C. Trippy, T. Meeker, A. Wolford, M. Lynch.

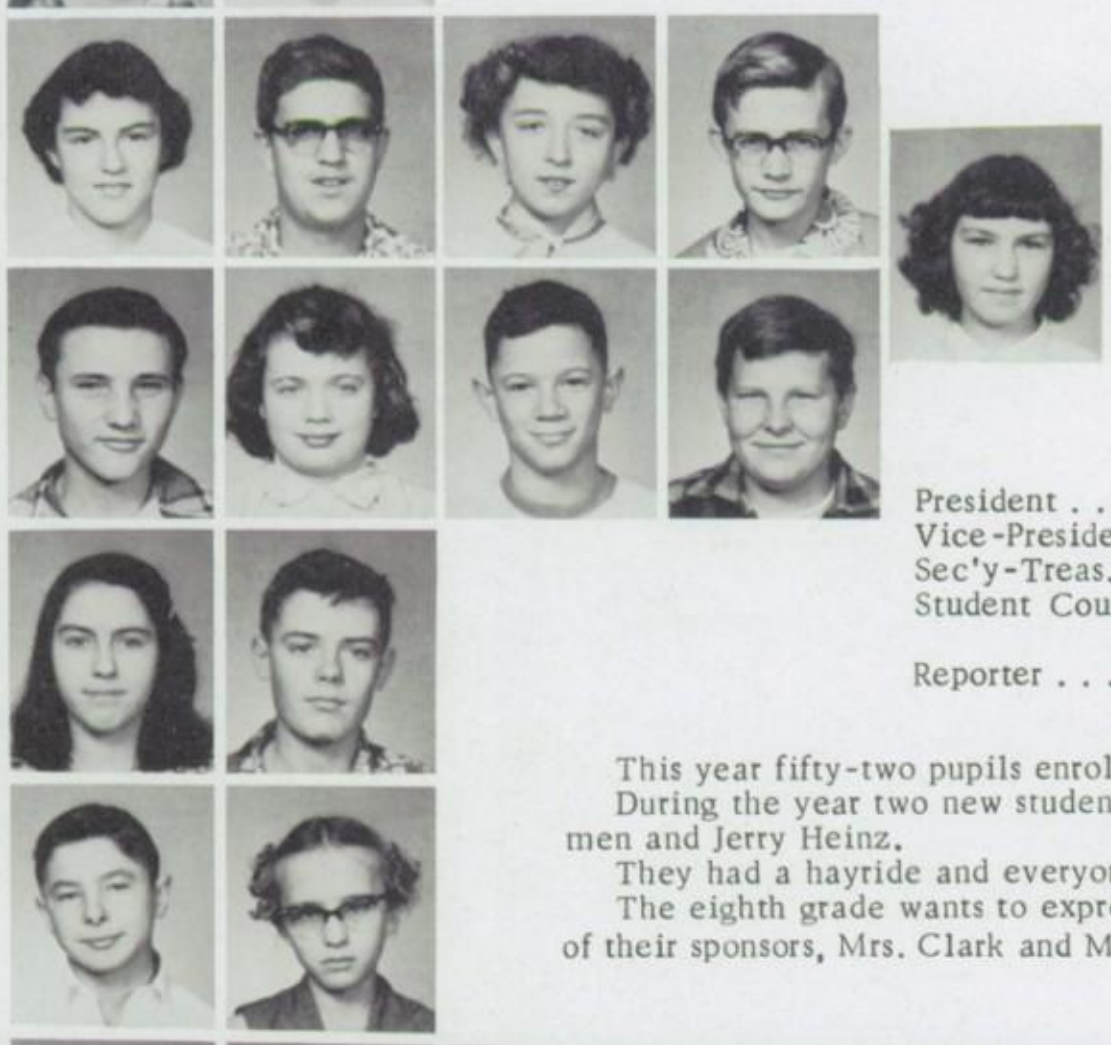

President . . . . . Jerry Nolan
Vice-President . . . . . Gary Truesdale
Sec'y-Treas. . . . . Shirley Strayer
Student Council . . . . . Goldie Daniels
Richard Putnam
Reporter . . . . . Betty Knapp

This year fifty-two pupils enrolled in the Spencerville Eighth Grade.

During the year two new students came to join them. They were Susan Stemen and Jerry Heinz.

They had a hayride and everyone who went enjoyed it very much.

The eighth grade wants to express their sincere thanks for the good guidance of their sponsors, Mrs. Clark and Mr. Crile.

SEVENTH GRADE

Row 1: J. Burnfield, R. Potts, R. Mace, D. Holten, H. Mc Donough, R. Klaus, R. Mulholland, L. Bickham, P. Nevergall. Row 2: G. Perry, G. Bowen, L. Bell, A, Rempfer, M. Adams, L. Leatherman, G. Schwartz, J. Reynolds, R. Wapplehorst. Row 3: P. Adair, W. Schuller. Row 4: P. Spence, F. Scherer. Row 5: F. Shank, D. Carey, D. Varno, H. Harter, R. Miller, D. Harter, D. Smart, B. Mc Cain, J . Plikerd. Row 6: S. Gossard, R. Roeder. Row 7: M. Whetstone, M. De Vilbiss, Row 8: N. Monfort, R. Hipsher. Row 9: J. Klaus, H. Gaskill, D. Point, M. J. Hindenlang, H. Strayer, S. Le Mar, J. Swisher, E. Wein, J. Gribler. Row 10: J. Reeder, L. Harruff, B. Crooks, L. Young, N. Mullenhour, B. Core, L. Boyer, J. Hindenlang, D. Smart.

Seventh Grade Class Officers
President. . . . . .Herbert Strayer
Vice President. . . . . .Dick Harter
Secretary-Treasurer. . . . . .Ronnie Roeder
Student Council. . . . . .Nancy Monfort
Darrel Carey
Journal Reporter. . . . . Gertrude Bowen
Annual Reporter. . . . . Bob Core

Our first year in high school was an exciting one; and with the help of our sponsors, Mrs. Burdette and Mr. Collins, we have finished the year successfully. We had our class trip to St. Marys in the spring.
A class party was held on October 28, 1952, at the high school where all had a lot of fun.

Congratulations and Best Wishes to the Senior Class of 1953. This page is sponsored by DONALD S. WHITE STUDIO Van Wert, Ohio.

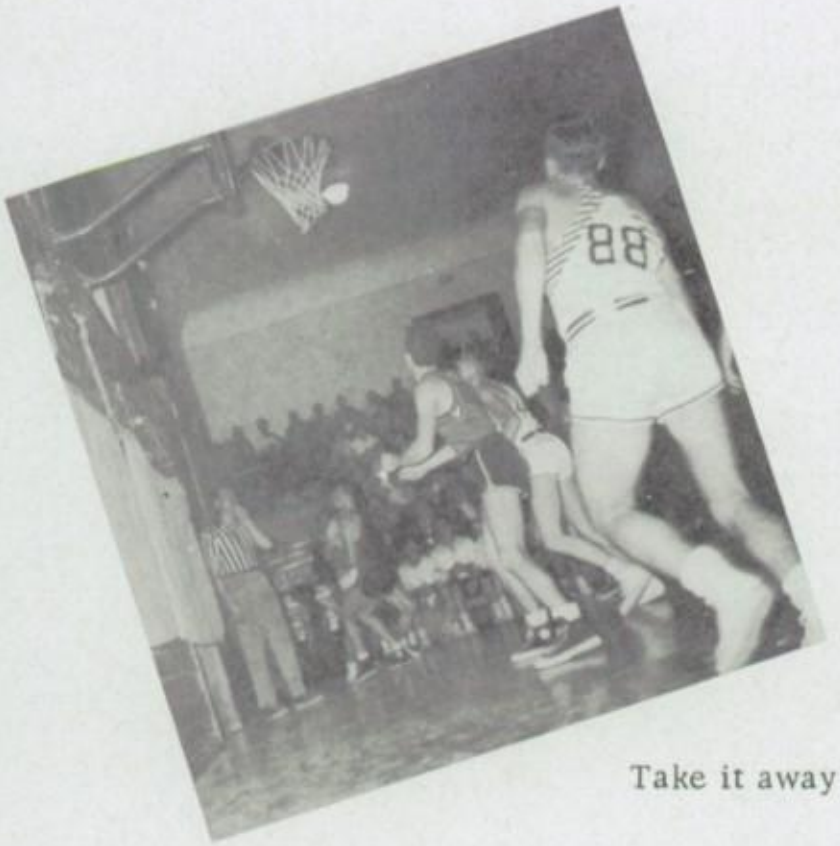

Take it away

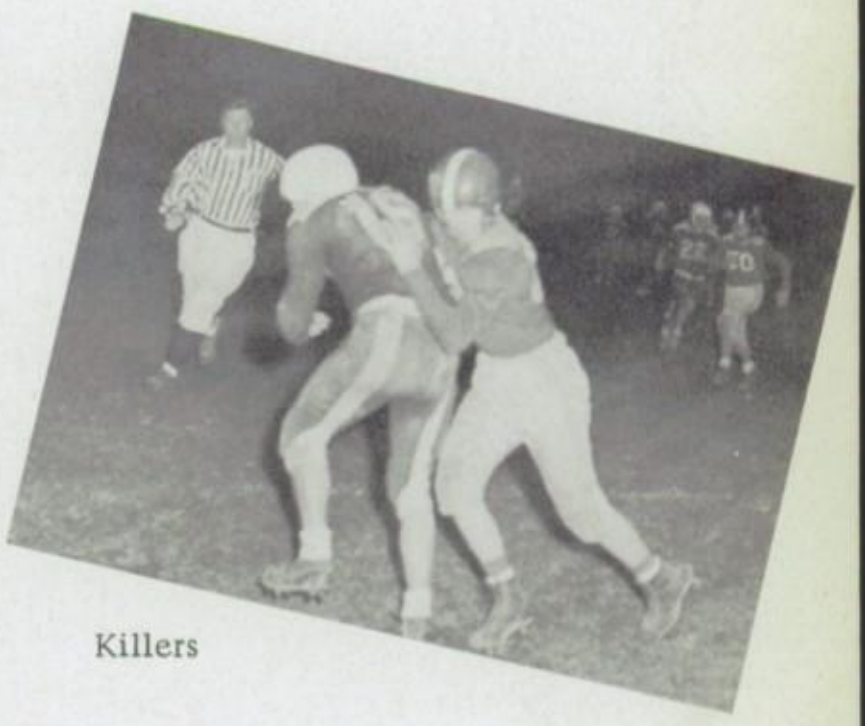

Killers

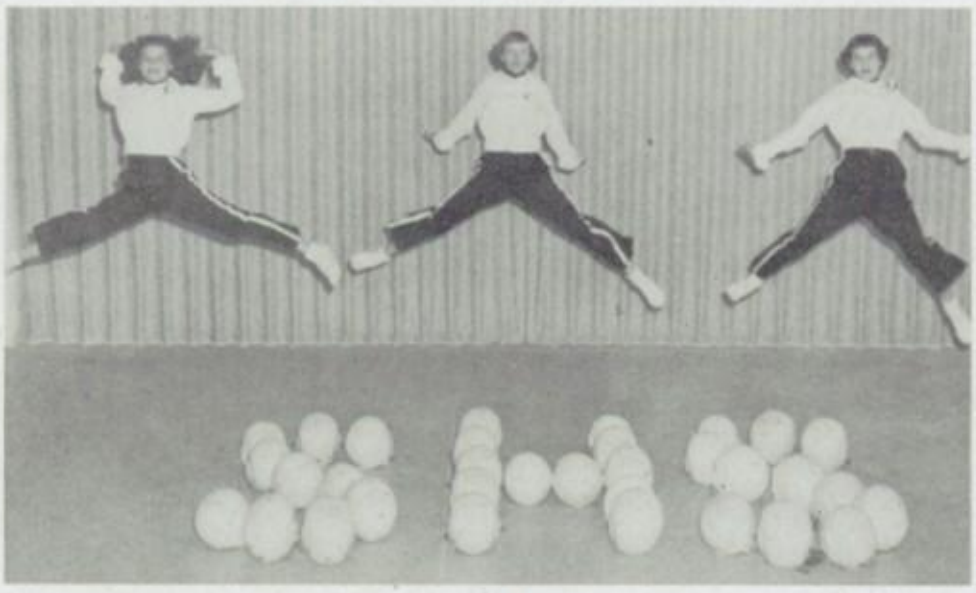

Our Pep

Compliments of

MI - LADY'S BEAUTY SHOPPE

Permanent Waving, Hair Tinting
Manicuring
Shampoo and Setting

PARLETT'S

Quality Ice Cream

Wapakoneta, Ohio

Congratulations, Class of 1953

St. Mary's Ready Mix

DIV. D. R. SMALLEY
& SONS INC.

Located 1 mile east on 33

LIMA NASH INC.

Your Local Nash Dealer

The best place to deal for your new Nash or for a very good Selected Used Car

LIMA NASH INC.

356 W. North Lima, Ohio
Phone 21311 – Sales–Service
99416 – Body shop

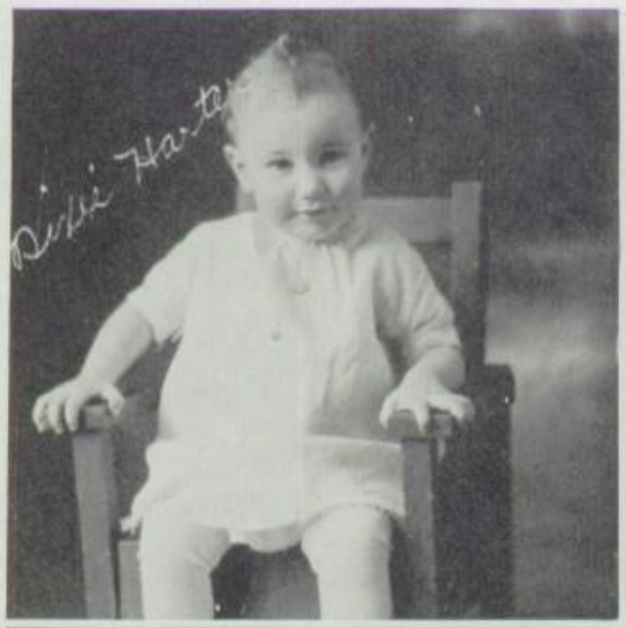

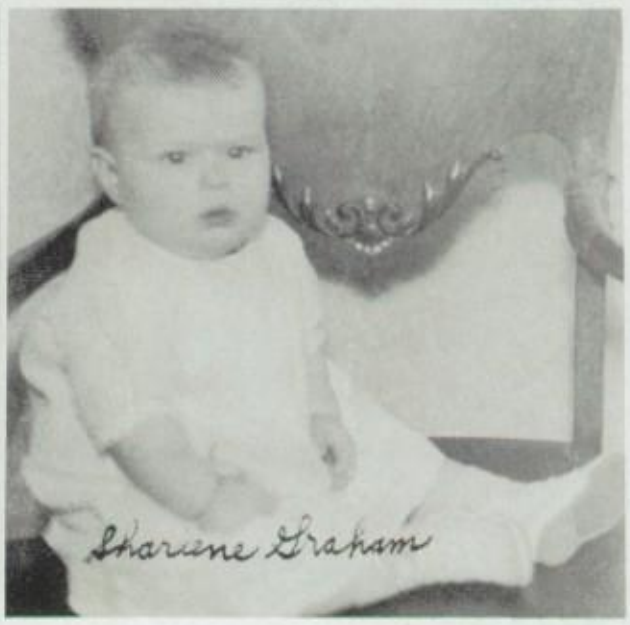

Pages

1

2

3

4

5

6

7

8

1. James Wilson
2. Jim Mc Donough
3. Walter Branstetter
4. Jane and Jean Strayer
5. Shirley Wienken
6. Hugh Seibert
7. Lucille Kirkendall
8. Pat Gehr

McCAIN'S FLORAL SUPPLIES
D. F. McCain and Son
Spencerville, Ohio

ARTHUR'S
Cleaning – Pressing and Repairs
Hats Cleaned
Ladies' and Men's Made-to-Measure Suits
Spencerville, Ohio Phone 238-J

BENNETT SHOE STORE
Harry Priess – Owner
Shoes Fitted By X-Ray
St. Marys, Ohio

LESTER F. PLIKERD
Easy – Frigidaire – Skelgas
Speed Queen
Spencerville, Ohio

HORINE LUMBER CO.
Oak, Mahogany, Pine Fir, Etc.
For Manual Training
All Kinds of Hardwood
Plywood in Stock
Delphos, Ohio S. Clay at Penna. R.R.

"Be not the first
By whom the new is tried
Nor yet the last
To lay the old aside."

Out of the earth, the rose,
Out of the night, the dawn
Out of my heart with all its woes
High courage to press on.

--Laura Lee Randall

FRED P. DOSECK
Bowling Green State University
B. S. in Education
Sixth Grade

HELEN GRAESSLE
Ohio Northern University
Bachelor of Science
First Grade

MRS. EDITH BOROFF
Bowling Green State Uni.
B. S. in Education
Fourth Grade

MRS. PAULINE MEIHLS
Ohio Northern University
Grad. in Ped.
Second Grade

MISS JANE MILLER
Bowling Green State University
B. S. in Education
Third Grade

"Lo, here hath been dawning another blue day.
Think, wilt thou let it slip useless away."

"A laugh is just like sunshine,
It freshens all the day,
It tips the peak of life with light,
And drives the clouds away."

MRS. HELEN WISHER
Ohio Northern University
and Ohio State University
Bachelor of Science in Ed.
Fifth Grade

MRS. MILDRED LEIS
Bowling Green State University
Diploma in Elementary Education
First grade

"Write me as one who loves his fellowmen."

"These are the things to cherish;
A seed, and a dream, and a child;
Else must the nations perish,
And earth fall away to the wild."

"It's the set of the sail,
And not the gale,
That determines the way we go."

"The thing that goes the farthest
Toward making life worthwhile,
That costs the least and does the most
Is just a pleasant smile."

DAISY F. COIT
Miami University, Ohio
Northern University
Grad. in Ped.
Third grade

"The happiest heart that ever beat
Was in some quiet breast
That found the common daylight
sweet,
And left to Heaven the rest.
--John Vance Cheney

MRS. CARLEE ELLIOTT
Bowling Green State University; Cadet Certificate
First Grade

'A good action is never lost; it is a treasure laid up and guarded for the doer's need."

MRS. DOROTHEA PLIKERD
Ohio Northern University; Cadet Certificate
Fourth Grade

"If you have not often felt the joy of doing a kind act, you have neglected much, and most of all yourself."

"When things go wrong as they
sometimes will
And the road you're traveling seems
uphill
When care is pressing you down a
bit
Rest if you must, but don't you quit."

MARY ANN ZIMMERMAN
Ohio Northern University; Cadet Certificate
Second Grade

MRS. CLETA BRINCEFIELD
Ohio Northern University and Bowling Green State College Grad. in Ped.
Fifth Grade

MRS. IVA GRASSLEY
Defiance College and Ohio Northern University Grad. in Ped.
Sixth Grade

DONNA ILER
Morehead State College, A. B.
Music

"There is a destiny that makes us
brothers.
None goes his way alone;
All that we send into the lives of
others
Comes back into our own."
--Edwin Markham

"A little learning is a dangerous
thing;
Drink deep, or taste not the Pierian
spring;
There shallow draughts intoxicate
the brain,
And drinking largely sobers us again.
--A. Pope

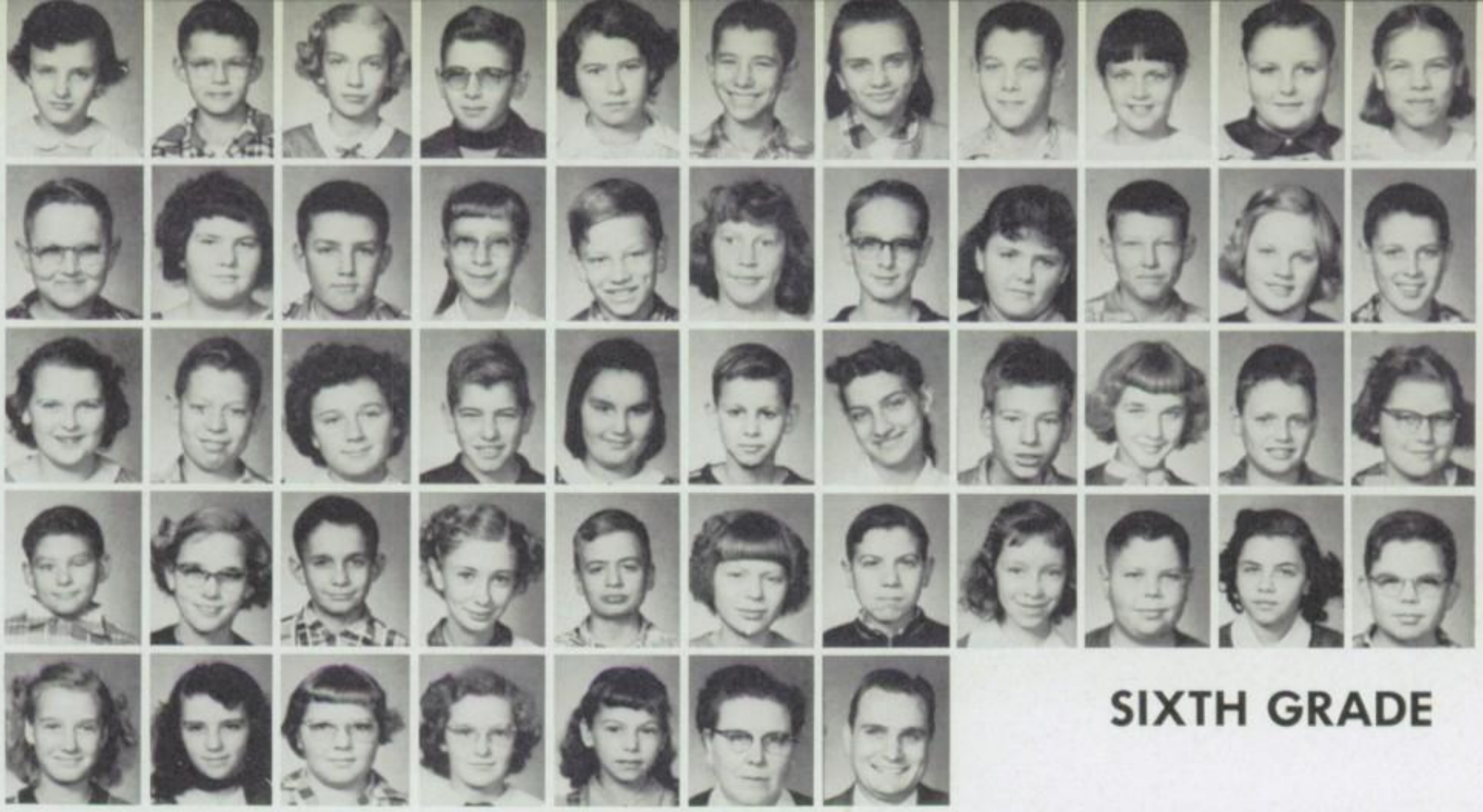

SIXTH GRADE

Row 1: (Left to right) J. Mericle, J. Wright, G. McDaniel, K. Zuber, J. Krendl, S. Point, L. White, J. Hiles, H. Fisher, E. Nickols. Row 2: M. Vulgamott, M. Kill, D. Keller, R. Gaberdiel, M. Schwartz, J. Brotherwood, J. Medsker, A. Fisher, R. Harruff, C. Sandkuhl, L. Bell. Row 3: C. Bowersock, J. Lawrence, J. Strayer, J. Wilson, J. Gales, B. Crooks, P. Snyder, J. Lee, S. Turner, J. Williamson, C. Schwartz. Row 4: R. Lee, K. Burnfield, P. McKinley, S. Trippy, M. Wilkins, L. Meeker, C. Nichols, N. Witherow, W. Baldwin, J. Miller, T. Kill. Row 5: L. Miller, J. Carey, L. Binkley, P. Becker, C. Auer, J. Grassley, F. Doseck. Camera Shy: S. Kurtz, E. Miller.

FIFTH GRADE

Row 1: (Left to right) P. Klaus, J. Gilbert, J. Malone, L. Schnelle, S. Boyer, N. Detrick, J. Harraff, S. Neu, S. Barnes, D. Adams, R. Ickes. Row 2: J. Varno, J. Mulholland, J. Collins, R. Clement, H. Kill, K. Boedecker, K. Adams, J. Savidge, L. Seibert, C. Poff, D. Shinn. Row 3: M. K. Bowersock, G. Auer, J. Price, I. Knapp, P. Reynolds, D. Wurst, K. Mohler, L. Miller, J. Mace, D. Hubble, M. D. Bowersock. Row 4: R. Reynolds, S. Bowen, A. Downing, J. Hipsher, L. Schwarck, I. K. Harruff, C. Gaskill, S. Poff, R. Bonifas, C. Bowers, R. Miller. Row 5: D. Meeker, D. Adams, G. Clark, J. Schrolucke, D. J. Daugherty, J. Bonifas, M. Wilson, R. Thompson, D. Burdette, D. Witherow, S. Unverferth. Row 6: C. Brincefield, J. Adair, J. Winans, E. Smart, L. Reynolds, J. Lee, S. Maurer, B. Zuber, M. Heil, H. Wisher, Camera Shy: S. McDonough.

FOURTH GRADE

Row 1: R. Beamond, J. Failor, D. Holzhauer, J. Price, C. Hamilton, L. Mueller, K. Krendl, B. Fast. S. Dunnigan, L. Mullenhour, J. Hixson. Row 2: C. Shobe, D. Wapplehorst, L. Blockburger, K. Moorman, J. Price, B. Clement, K. White, P. Balthaser, R. Ball, D. Auer, L. Augsburger. Row 3: F. Hile, F. Nichols, N. Hines, R. Roeder, K. Carey, L. Schwartz, S. Bowsher, R. Stemen, J. O'Daffer, M. Johnson, R. Becker. Row 4: Miller, C. Seibert, Tatsch, J. Meuller, P. Lee, Hindenland, Miller, McMichael, B. Point, M. Kirkendal, D. Barnet. Row 5: S. Kurtz, L. Sandkuhl, H. Miller, E. Louth, D. Brotherwood, T. Medsker, S. Poff, P. Balthauser, J. Wilson, J. Miller, J. Redick. Row 6: Miss Iler, R. Young, D. Nevergall, R. Burnfield, D. Seibert, J. Heil, T. Zimmerman, Mrs. Plikerd, Mrs. Boroff.

THIRD GRADE

Row 1: J. Hance, J. Schwartz, S. Auer, E. Graham, S. Davies, E. Swickrath, L. Mulholland, D. Niemeyer, S. Carder, D. Grace, K. Grear. Row 2: L. Kill, S. Pohlman, J. Hahn, K. Miller, E. Miller, L. Klaus, B. Zuber, M. Denisston, J. Harbert, K. Howell, T. Regedanz. Row 3: B. Hipsher, D. Heaton S. Hahn, J. Wright, C. Kurtz, D. Shinn, L. Brown, D. McChurg, S. Scholler, D. Holten, C. Klausing. Row 4: J. Schultz, B. Miller, M. Grassley, K. McKinley, J. Brown, J. Crooks, M. Williamson, H. Carr, J. Knapp, R. Hiles, P. Paglow. Row 5: B. Reynolds, B. Shacknesse, J. Spence, J. Watt, D. Graham, M. Poff, N. Steiger, P. McMichael, L. Adams, J. Scherer, J. Muller. Row 6: J. Miller, R. Harruff, S. Bowen, L. Mohler, W. Keller, D. Schnelle, L. Spence, D. Varno.

SECOND GRADE

Row 1: J. Croft, J. Wolford, W. Burdette, J. Morris, D. Harruff, S. Buettner, J. Champ, E. Kill, L. Reed, B. Whitling, E. Louth. Row 2: K. Garwood, B. Dorenberg, E. Baker, D. Burdette, S. Purdy, O. Heil, E. Mace, M. Savage, J. Frysinger, J. Sawmiller, S. Shobe. Row 3: D. Baver, L. Kill, S. Boyer, L. Keller, R. Bell, S. Gaskil, L. Roesner, E. Tatsch, M. Young, R. Rockhold, N. Hidlebaugh. Row 4: R. Crooks, R. Sawmiller, J. Coburn, L. Foster, I. Miller, B. Eutsler, J. Stallter, R. Wapplehorst, J. Holten, D. Harruff, M. De Vilbiss. Row 5: D. Harruff, P. Coburn, L. Sandkuhl, K. Daniels, B. Keil, S. Becker, K. Reynolds, P. Niemeyer, R. Brotherwood, C. Egts, F. New. Row 6: T. Wilson, D. Mc Clurg, J. Stinebuck, R. Bell, J. Swickrath, D. Croft, M. Zimmerman. First Grade: M. Bice, W. George, J. Mueller.

FIRST GRADE

Row 1: Helen Graessle, Teacher; V. Harruff, C. McDonough, B. Brooks, R. Seibert, V. Klausing, D. Bowers, J. Bowersock, K. Kill, F. Fair, J. McMichael, R. Nolan. Row 2: J. Boedecker, V. Mulholland, V. Hipsher, E. Clement, E. Croft, M. Binkley, D. Lee, C. Miller, B. Deniston, A. Miller, P. Mullenhour, K. Moorman. Row 3: J. Schultz, J. Williamson, G. Savidge, P. Porter, L. Crile, A. Creviston, S. Doty, D. Hilty, B. Burnett, J. Roop, M. Schaub, G. Fryer. Row 4: B. Tatsch, P. Clement, J. Howell, J. Williamson, L. Vulgamott, D. Hotz, E. Miller, J. Stout, T. Sawmiller, B. Mack, C. Hawk, P. Whittenburg. Row 5: M. Krick, N. Fisher, S. Wolfe, A. Miller, D. Shaffer, J. Regedanz, S. Osting, D. Dillon, B. Varno, K. Reynolds, D. Place, B. Risher. Row 6: D. Jones, L. Kill, M. Ball, L. Temenoff, L. Swisher, F. Daniels, D. Schnelle, B. Greve, R. Auer, K. Klaus, S. Mullholland, R. Lee.

Morning Class

Top Row, left to right: Cheryl Sawmiller, Opal Nichols, Charles Keller, Sonja Mark, Rita Schwark, Richard Thompson, Linda Morrison, Gary Spicer, Barbara Bowersock, Carlene White, Jackie Bowersock, Ronald Augsburger, Nancy Koenig, Nancy Mauri, Bonnie Hubble. Bottom Row: Eddie Marsh, Richard Schwartz, Terry Fast, Richard Stinebuck, Patricia Nolan, Mark Harbert, Dennis Wurster, Eric Foster, Susan Adams, Robert Wierwille, Rex Schrolucke, Mary Sawmiller, Anna Reynolds.

Mrs. Branstetter
Ohio Northern University; First and Fourth Grade, Kindergarten

"Believe that you can
and you will not
fail,
Though mighty the
task begun!
Believe that you can
though hard the
trail,
And rugged the road
you run!"

Afternoon Class

Top Row, left to right: Patricia Stout, Olene Shaffer, Barbara Evans, Stephen Spicer, Susan Maurer, Linda Miller, Douglas Post, Gregory Myers, John Baker, Bruce Zuber, Gary Overholt, Janet Seibert, Richard Seibert. Bottom Row: Marilyn Schroer, John Vulgamott, Robbie Armitage, Karen Point, Kathy Medsker, Marcia Lauer, Linda Keller, Brian McMichael, Dennis Davis, Jackie Martin, Michael Jones.

Recess

WAYNE FEED

Spencerville, Ohio

Compliments of

SALES

$.05 – $1.00 Store

Spencerville, Ohio

Compliments of

NEW DELPHOS MANUFACTURING COMPANY

Delphos, Ohio

ED. HOELDERLE & CO.

Plumbing – Heating

Round Oak Furnaces

207 North State Street

Delphos, Ohio

F. B. L. A.
L. to R. Seated - J. Hance, D. Whetstone, M. Harbison, J. Place, J. Wienken, P. Adams. Row 2 - B. Ickes, M. Shank, C. Goetz, E. Hamilton, J. Swickrath, L. Strayer. Row 3 - J. Wilkins, P. Martin, Mrs. Clark.

COOKS
E. Bigelow
W. Keil

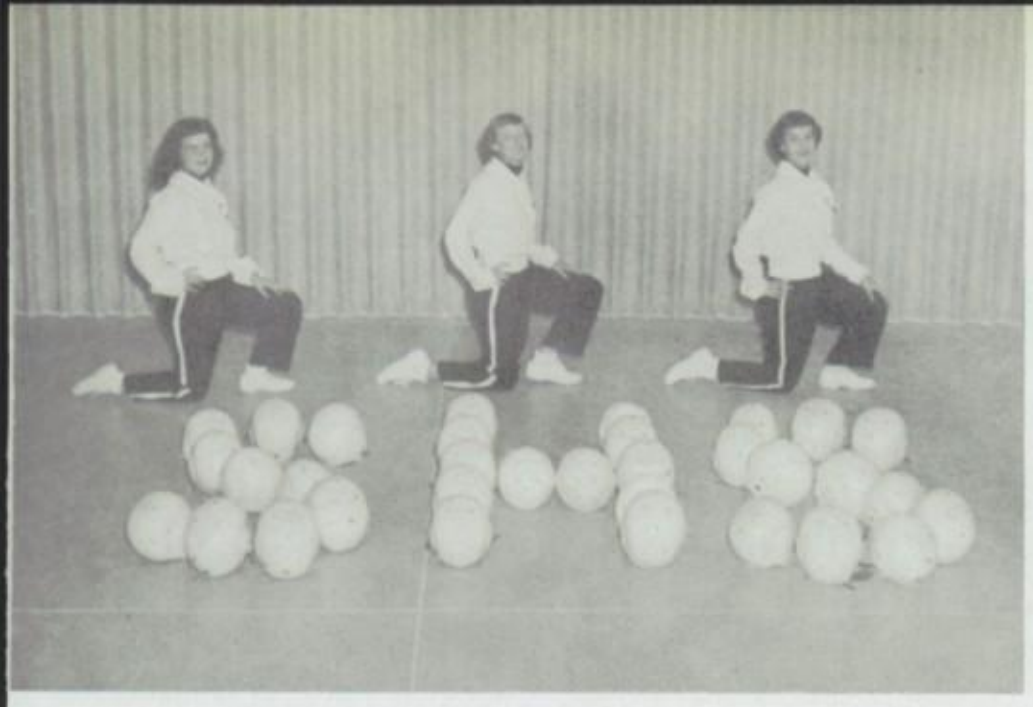

Football Cheerleaders: Jean Place, Pat Williamson, Nancy Hixson.

Basketball Cheerleaders: Jean Place, George Wilson, Nancy Hixson.

Football Coach Crile

Basketball Coach Zaborniak

Football Coach and Managers: Jim Wilges, Coach Crile, Gerald Bell.

Basketball Coaches and Managers: Coaches Crile and Zaborniak, Jim Wilges, Gerald Coil.

The football season of 1952, although not as successful as the preceeding year, proved to be both exciting and educational. From the standpoint of wins and losses something has been gained from this year's experiences. Mr. Crile, the varsity coach, stressed training rules. There were letters given to seventeen members of the twenty-two member squad.

Sept. 12	Spencerville - 7	Pandora - 13
Sept. 19	Spencerville - 0	Shawnee - 19
Sept. 26	Spencerville - 7	Ada - 38
Oct. 3	Spencerville - 6	Delphos Jefferson - 26
Oct. 10	Spencerville - 0	Col. Grove - 44
Oct. 17	Spencerville - 25	Waynesfield - 27
Oct. 23	Spencerville - 12	Forest - 65
Oct. 31	Spencerville - 0	Elida - 51
Nov. 7	Spencerville - 6	Lafayette - 37

STRONG, STRONG, AND STRONG

Architects

Lima, Ohio

Gilbert Seibert
Varsity Football

Row 1: Mr. Zaborniak, C. Daugherty, C. Hausser, B. Morris, G. Seibert, B. Renz, J. Boyer, Mr. Crile. Row 2: Manager J. Wilges, E. Martin C. Rupert, N. Young, R. Mulholland, G. Goodwin, J. Wilson, B. Harruff, G. Bell Manager. Row 3: D. Becker, M. Pryer, L. McKinley, J. Hixson, T. Bell, W. Whetstone, D. Rider, B. Oackes, F. Gaskill.

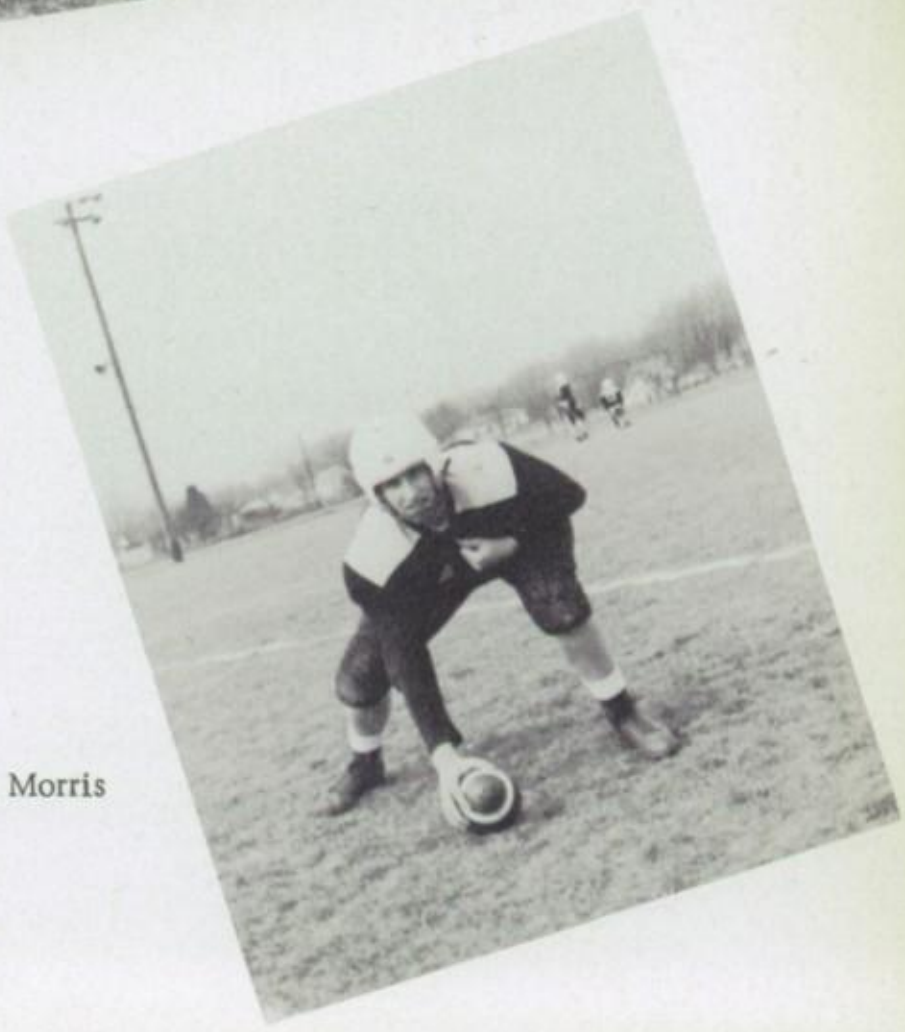

Bill Morris

Standing Coach Crile, B. Purdy, J. Boyer, B. Hamilton, J. Mack, C. Hausser, Coach Zaborniak. Kneeling B. Morris, J. Arthur, K. Rider.

The Spencerville varsity, although they were not a victorious ball club, showed initiative, will power, and spirit of which the fans were proud.

Spencerville	52	Beaverdam	66
Spencerville	49	Bluffton	52
Spencerville	66	Wapak	67
Spencerville	48	Delphos Jefferson	72
Spencerville	45	Lafayette	63
Spencerville	52	Gomer	55
Spencerville	64	New Knoxville	85
Spencerville	55	Elida	44
Spencerville	49	Harrod	41
Spencerville	74	Beaverdam	55
Spencerville	50	Shawnee	57
Spencerville	43	Lafayette	64
Spencerville	42	Gomer	50
Spencerville	64	Elida	70
Spencerville	59	Ada	65
Spencerville	55	Harrod	44
Allen County Tournament			
Spencerville	38	Harrod	54
Spencerville	45	Elida	53

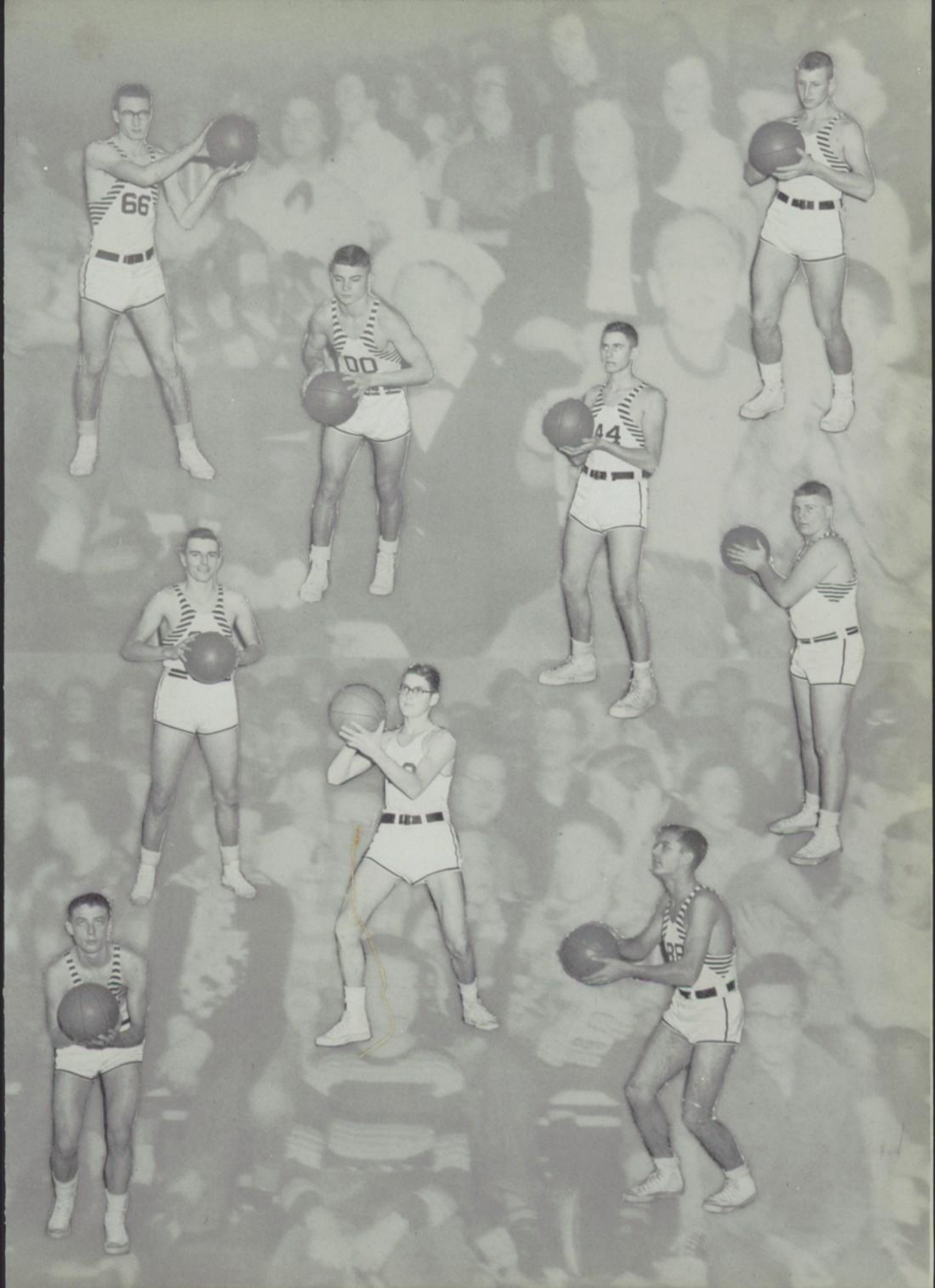
66
00
44

RESERVE BASKETBALL

Front Row - D. Becker, M. Gaskill, E. Gaskill, D. Wells. Standing-Coach, Mr. Zaborniak, B. Renz, N. Young, C. Rupert, L. Coil, H. Point, C. Harter, Ass. coach Mr. Crile.

The Reserves proved to be an up and coming team of boys. They have shown remarkable courage, hard work, and enthusiasm.

Congratulations for your splendid work shown and Best of Luck in the coming years.

We	They	
32	38	Beaverdam
19	57	Bluffton
33	40	Wapak
31	46	Delphos Jefferson
26	37	Lafayette
32	45	Gomer
32	43	New Knoxville
38	40	Elida
38	50	Harrod
38	44	Beaverdam
22	60	Shawnee

JR. HI FOOTBALL

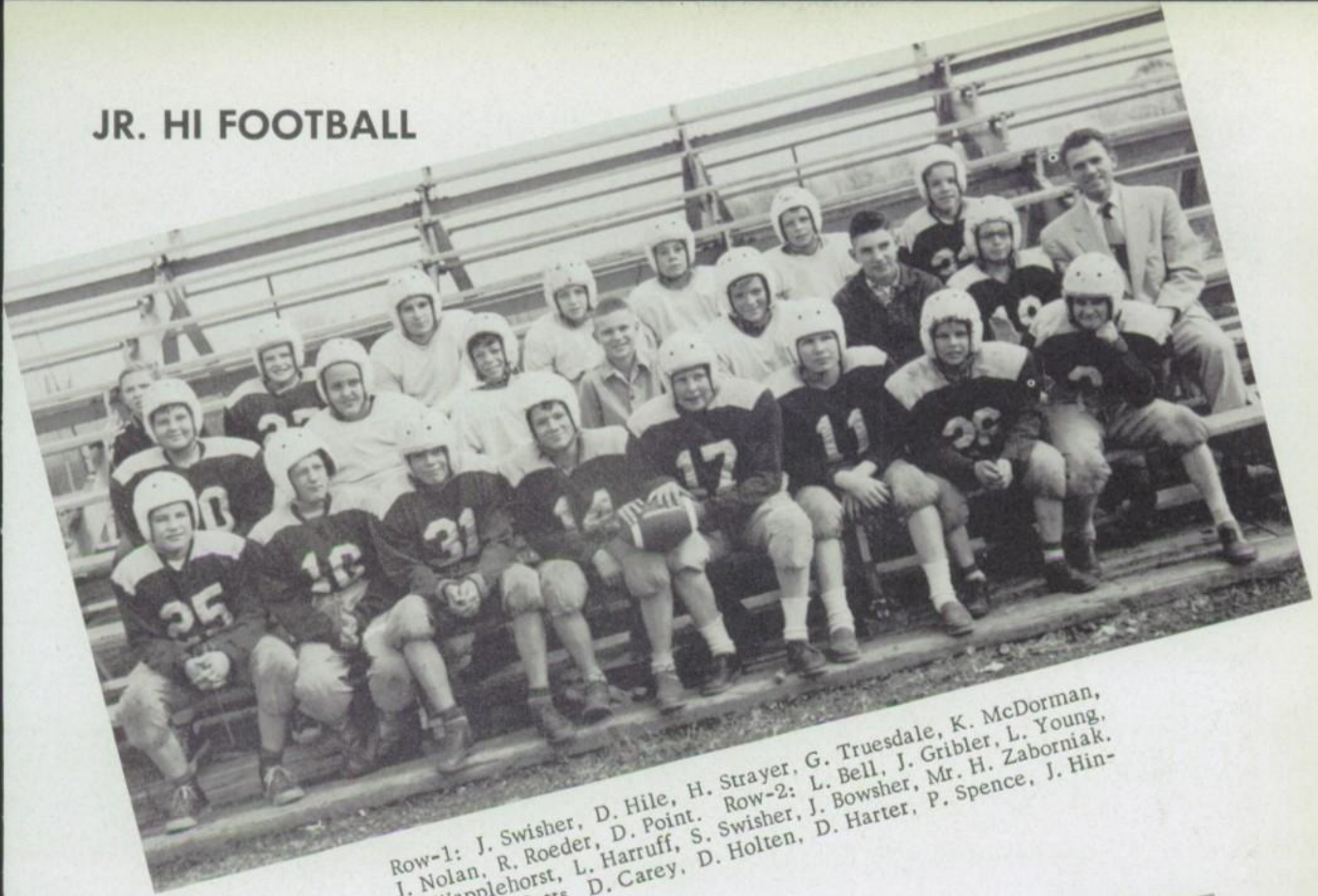

Row-1: J. Swisher, D. Hile, H. Strayer, G. Truesdale, K. McDorman, J. Nolan, R. Roeder, D. Point. Row-2: L. Bell, J. Gribler, L. Young, D. Wapplehorst, L. Harruff, S. Swisher, J. Bowsher, Mr. H. Zaborniak. Row-3: R. Potts, D. Carey, D. Holten, D. Harter, P. Spence, J. Hindenlang, M. Adams.

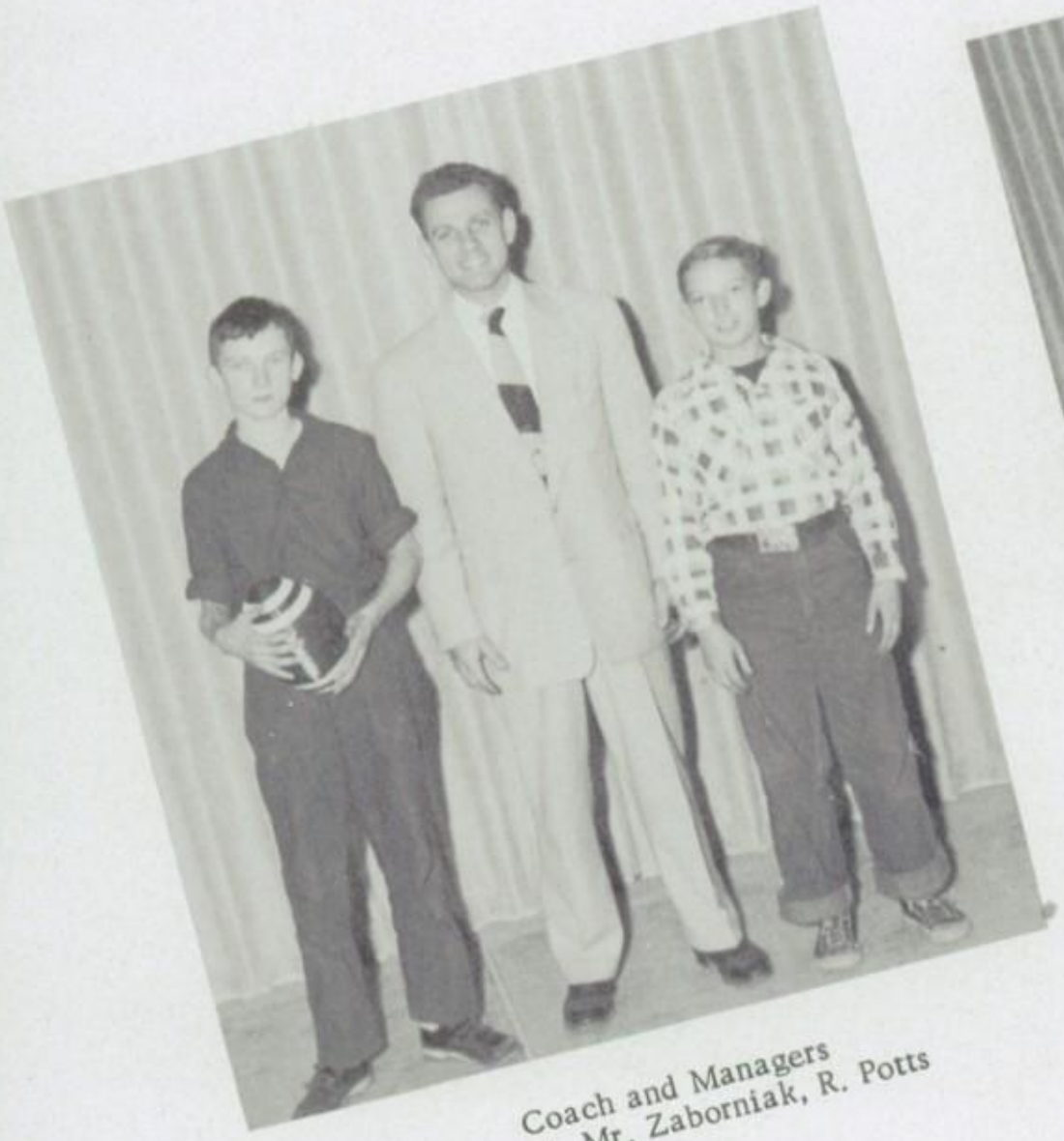

Coach and Managers
J. Brown, Mr. Zaborniak, R. Potts

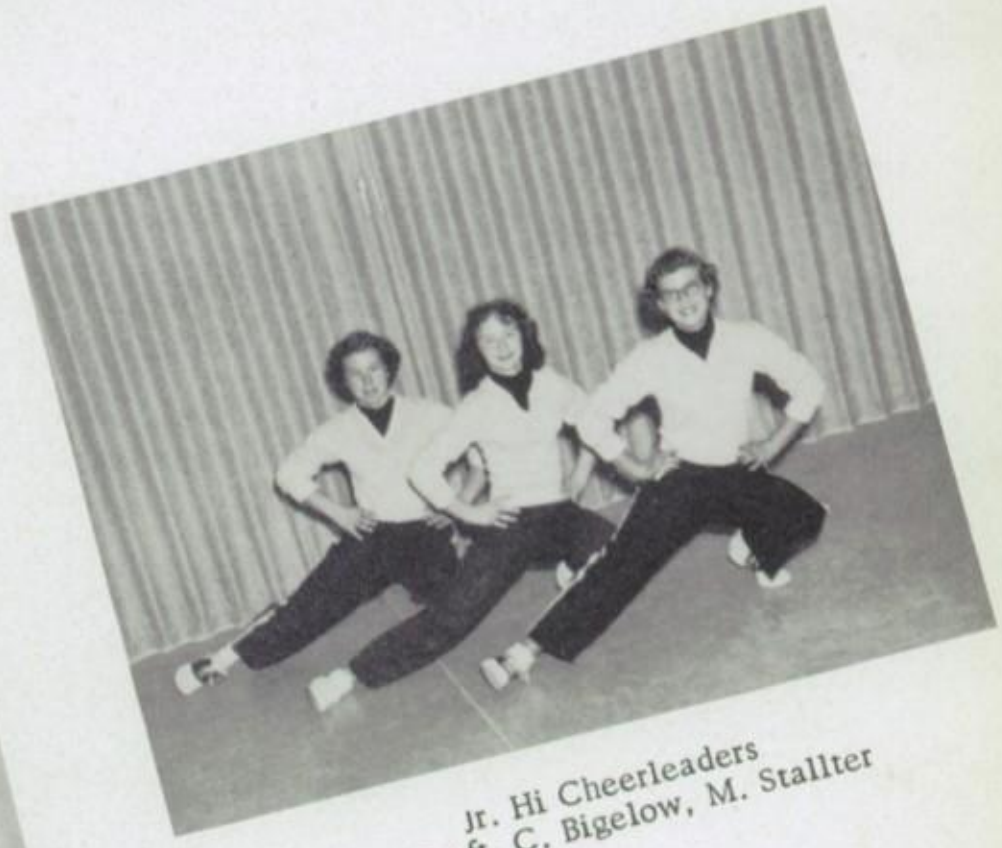

Jr. Hi Cheerleaders
R. Croft, C. Bigelow, M. Stallter

Row 1. L. Young, J. Watt, D. Carey, R. Roeder, J. Bowsher, J. Hindenlang, A. Klaus, P. Spence, B. McCain, D. Point, M. Adams, L. Boyer, D. Wapplehorst. Row 2. M. Simindinger, K. McDorman, C. Ball, D. Harter, H. Strayer, J. Nolan, S. Workman, J. Wilson, B. Failor, J. Swisher, L. Harruff. Row 3. T. Stallter, R. Coil, J. Winegardner, B. Collins, D. Rider, L. McKinley, B. Oackes, S. Blythe, G. Goodwin, C. Pryer, Coach Crile.

JUNIOR HIGH BASKETBALL

COACHES & MANAGERS

J. Hixson, D. Fryer, Coach Crile, Coach Zaborniak.

CHEERLEADERS

C. Bigelow, R. Croft, S. Strayer

Row 1 - J. Wilges, manager, R. Harter, L. Coil, B. Purdy, B. Hamilton, B. Morris, T. Bell, J. Burnett, D. Becker, manager. Row 2 - H. Culver, N. Lytle, D. Miller, D. Thorton, N. Barnes, M. Strayer, B. Gobin, Coach.

Spencerville also participated in two practice meets where no score was recorded: One at Lima with the Lima Central Junior Varsity and one with Shawnee and Elida in preparation for the District Track Meet.
Spencerville was represented at the District Track Meet at Bowling Green by four boys. Neal Barnes, Martin Strayer, Truman Bell, and Bill Purdy.

April 9, 1952
- Shawnee - 90 1/2
- Columbus Grove 47
- Spencerville - 45
- Celina - 37 1/2

April 29, 1952
- Jackson Center - 48 1/2
- Spencerville - 39 1/2
- Celina - 36

May 1, 1952
- Columbus Grove - 50 1/2
- Shawnee - 60 1/2
- Spencerville - 32 1/2
- Pandora - 28 1/2
- Elida - 28

D. Miller second in high hurdles, tied for second in highjump; Strayer fifth in mile run; Culver third in low hurdles; Bell tied for fifth; Barnes first in shop putt 38' 6" also first in discus 109' 4"; Thorton tied for second in high jump, third in broad jump; Strayer second in broad jump 19' 3".

May 10, 1952
- Columbus Grove - 42 1/2
- Elida - 40
- Pandora - 36
- Spencerville - 31 1/2
- Jackson Center - 16
- Lipsic - 13
- Glandorf - 12
- Anna - 11 1/2
- Ada - 9 1/4

Miller third in high hurdles, second in high jump; Bell third in low hurdles; Hamilton tied for fifth in pole vault; Barnes fourth in shot putt, third in discus; Thorton first in high jump 5' 7", first in broad jump 18' 9"; Strayer second in broad jump, fifth pole vault.

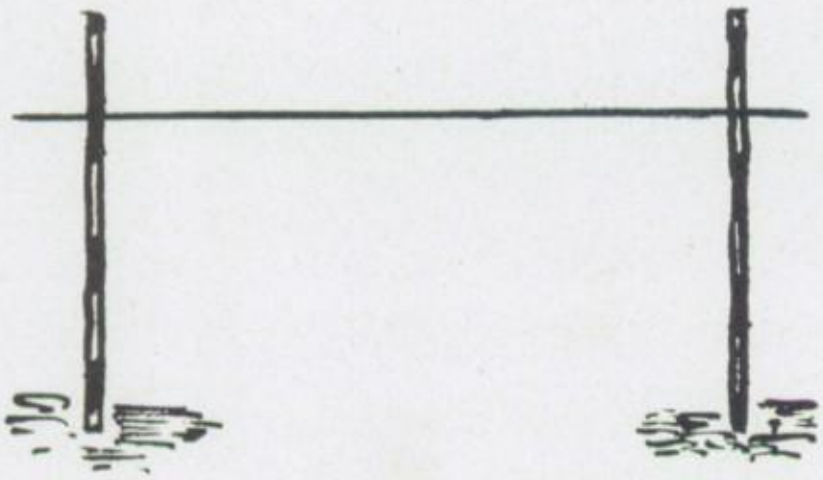

Row 1: B. Oackes, B. Blythe. Row 2: G. Bowersock, F. Richardson, M. Miller, D. Wisher, K. Rider, M. Strayer. Row 3: G. Wisher, D. Wells, D. Fissel, H. Point, G. Coil, C. Hausser, W. Longstreth, H. Volheim, C. Harter, James Gratz, Coach.

BASEBALL, 1952

The Spencerville Bearcats completed a very successful season by winning 5 out of 8 games. The squad was dominated by the pitching of Mick Miller and Don Wisher and the hitting of Junior Richardson. For the second year in a row the squad was eliminated from the county tourney by Gomer, the eventual winner. Spencerville did receive the honor of being runner-up in the County League.

THE SCORES

Spencerville	5	Cridersville	0
Spencerville	2	Gomer	3
Spencerville	6	Lafayette	0
Spencerville	7	Delphos Jefferson	8
Spencerville	6	Delphos Jefferson	3
Spencerville	4	Elida	2
Spencerville	12	Harrod	2
Spencerville	2	Gomer 9 (Tourney)	

VARSITY S

Left to Right: Row 1--D. Becker, R. Mulholland, G. Goodwin, C. Harter, D. Fissel, C. Hausser, L. McKinley, C. Daugherty, J. Wilges, B. Harruff. Row 2--Mr. Crile, B. Renz, T. Bell, B. Morris, E. Martin, G. Seibert, B. Purdy, J. Wilges, N. Lytle, L. Coil, B. Oackes, M. Pryer, Mr. Zaborniak. Row 3--B. Hamilton, H. Point, H. Culver, C. Rupert, J. Boyer, K. Rider, C. Gossard, J. Mack, F. King, J. Arthur.

Committees of Congress

Row 1. B. Shepler, R. Thompson, J. Wilson, J. Winegardner, D. Zimmerman, C. Boyer, Mr. Hummel, H. Seibert, B. Morris, J. McDonough, B. Leis, P. Wein. Row 2. R. Whetstone, B. Oehlhof, J. Boyer, H. Point, N. Lytle, J. Reynolds, T. Clement, D. Wolford, P. Eustler, T. Monfort, L. Miller, J. Mack. Row 3. J. Roberts, C. Zimmerman, R. Schwartz, D. Becker, M. Gaskill, J. Moorman, G. Golliff, B. McDonough, J. Seibert, B. Bowersock, F Kill, E. Gaskill, E. Fair. Row 4. D. Wolford, T. McPheron, L. Barnes, G. Wisher, B. Renz, T. Biederman, L. Coil, D. Goodwin, G. Coil, C. Kill, S. Blythe, J. Winegardner. Row 5. D. Wolford, J. Clement, J. Gaskill, L. Clement, C. Wilkins, D. Fryer, B. Gossard, R. Mulholland.

FUTURE FARMERS OF AMERICA

President ---------- Hugh Seibert
Vice President ---------- Craig Boyer
Secretary ---------- Bill Morris
Treasurer ---------- Dick Zimmerman
Reporter ---------- Joe Winegardner
Sentinel ----------Jim McDonough
Advisor ---------- Mr. Richard Hummel

This year was probably the most successful year in the F.F.A. work. The chapter was recognized by the State Association. Gene Balthaser, who was elected to the State camp board, received the Star State Farmer Degree of which there is only one each year.

Other awards received were Gold in the Chapter and Safety Contests, and three State Farmers, who were Dow Wagner, Bob Harter, and Craig Boyer. Dow had the best secretary's book in the District. In the county Gold was won in the Parliamentary Procedure Contest and in the Public Speaking Contest.

Twenty boys exhibited 101 projects in the Auglaize, Allen, and State Fairs. The total amount of money came to $337; a little more than $3 per exhibit.

Four boys and Mr. Hummel attended the National F.F.A. Convention at Kansas City. The senior agriculture boys went to the International Livestock Show in Chicago also.

The entire Chapter conducted a scrap drive, pest hunt, and seed sale. The annual Parent and Son Banquet was an outstanding achievement.

Row 1. V. Moseley, J. Place, M. L. Harbison, J. Zimmerman, J. Harbison, J. Fronk, J. Balthaser, R. Long, J. Mc Dorman. Row 2. D. Harter, M. Sprague, C. Adams, S. Rohrbach, M. Blythe, C. Dershem, J. Miller, L. Shepler, J. Hance, P. Sever, M. Mc Michael, S. Woods. Row 3. E. Mulholland, M. Shanks, E. Hamilton, E. Miller, M. Brooks, P. Gehr, E. Knapp, S. Miller, B. Hoch, K. Adams, G. Reynolds, S. Reynolds, I. Barns. Row 4. P. Adams, L. Strayer, L. Place, M. Laman, E. Leatherman, R. Mack. M. J. Stallter, P. Williamson, C. Bigelow, R. Croft, M. Brenneman, D. Vulgamott.

FUTURE HOMEMAKERS OF AMERICA

President ---------- Judy Harbison
Vice President ----------Janice Zimmerman
Secretary ----------Jean Fronk
Treasurer ---------- Mary Harbison
Reporter ---------- Janet McDorman
Historian ----------Jean Place
Recreation Leader ----------Judy Balthaser
Program Chairman ---------- Roxanna Long
Advisor ----------Mrs. Moseley

Under the supervision of Mrs. Moseley the Future Homemakers of America held their monthly meetings on the first Monday of each month.

One of the main projects of the year was the Harvest Hop. This dance, which was held in November, was a huge success. Another highlight of the year was the annual Mother and Daughter Banquet in the spring.

The F. H. A. wishes to thank Mrs. Moseley for her guidance throughout the year.

Row 1: J. Balthaser, J. Wienken, L. McDonel, Mrs. Burdette, J. Core, S. Rohrbach, E. Knapp, M. J. Nichols. Row 2: M. L. Harbison, M. Laman, C. Coffman, P. Risher, B. Swickrath, P. Neuman, J. Patrick, R. Mack, M. Brooks, B. Harter, J. McCain. Row 3: G. Fast, M. Blythe, C. 'dams, D. Harter, J. Harbison, J. Strayer, M. Sprague, E. Morris, R. Long, S. Graham, A. Bowers, J. Zimmerman, G. Wisher, N. Paglow, J. Strayer, J. McDorman, E. Jones. Row 4: M. Ortega, D. Whetstone, J. Place, E. Hamilton, E. Miller, S. Miller, P. Gehr, S. Wienken, J. Fronk, A. Burnett, B. Hoch, K. Adams, M. McMichael, E. Mulholland, S. Wood. Row 5: H. Ball, P. Adams, L. Strayer, C. Dershem, L. Place. C. Goetz, E. Leatherman, M. Wilkins, K. Pearson, G. Post, M. J. Stallter, P. Williamson, C. Bigelow, R. Croft, M. Turner, N. Hixson, S. Binkley, P. Fissel.

G. A. A.

This year the G.A.A. was proud to be the largest organization in school. They could boast of approximately seventy-five members.

Every month the girls tried to have one night when they could enjoy either a supper, party, dance, or play night, besides their regular meeting.

They would like to thank and commend Mrs. Burdette, their sponsor. She has worked very hard to make this year as successful as it has been.

President. . . . . Janice Core
Vice President. . . . . Lois McDonel
Secretary. . . . . Shirley Rohrbach
Treasurer. . . . . Joan Wienken
Reporter. . . . . Judy Balthaser

Class Representatives:

Freshmen. . . . . Roberta Mack, Mary Susan Brooks
Sophomore. . . . . Marsha Laman, Mary Lou Harbison
Junior. . . . . Joyce McCain, Beverly Harter
Senior. . . . . Elsie Knapp, Mary Jane Nichols

JOURNAL NEWS STAFF

Seated: J. Harbison, S. Wood, M. Wilkins, J. Core, Mrs. Clark, J. McDorman, N. Paglow. Standing: G. Bowen, M. Shank, M. Sprague, B. Swickrath, B. Knapp, B. Hamilton, L. Harter, R. Long, J. Balthaser, S. S. Rohrbach, J. Winegardner.

Through the untiring and enthusiastic response of the many reporters, the school was well represented in the Black and White Banner of the Local Journal News.

Many problems were met during the year but the welcome help of Mr. Focht, Mrs. Clark, and Mr. Branstetter soon enabled everything to run smoothly.

Willing reporters are greatly appreciated by their Editor-in-chief.

HONOR SOCIETY

Row-1: M. Culver, G. Balthaser, L. Harter. Row-2: L. Slentz, N. Monfort, J. Brittion, G. Monfort, S. Hilty. Row-3: J. Strayer, J. McDorman, G. Truesdale, D. Harter, J. Core, R. Long, J. Strayer.

Spencerville was the fortunate host of the Honor Banquet in 1952. After a well prepared dinner an enjoyable evening began with a varied program presented by the students of the various schools. A Lamp of knowledge, the place marker, symbolized the reason for the occasion. A most interesting message by Professor Hilliard D. Camp was given on the subject, Education for What.

1. Judy Harbison
2. Joe Hirn
3. LaVern Miller
4. Elsie Knapp
5. Nellie Paglow
6. Roger Thompson
7. Kay Kohli
8. Mary Jane Nichols
9. Richard Zimmerman
10. Forrest King
11. Robert Shepler

Compliments of

THE PEOPLES NATIONAL BANK

Delphos, Ohio

Compliments of

ST. MARYS BLANKETS

HOME HARDWARE

Venedocia, Ohio
Phone – 37-2

Compliments of

ROBERT B. HAHN

Insurance

Spencerville, Ohio

Compliments of

SPENCERVILLE ELECTRICAL AND PLUMBING

BOB MULLENHOUR

Roofing, Siding, and Sheet Metal

129 South Broadway Phone 111-R
Spencerville, Ohio

HOWELLS PAINT & BODY SHOP
Spencerville, Ohio

STUDENT COUNCIL

President - Marie Greber
Secretary - Anne Bowers

Out of the four or five meetings by the Student Council during the year several items came to their attention.

The first important matter was that of the Homecoming events over which the Council is the overseer.

Choice of Cheerleaders and a study of hall behavior were among the year's activities.

All in all those few meetings had their importance and accomplishments as to the furtherance of the student body.

Row 1. J. Seibert, H. Point, A. Bowers, M. Greber, R. Dershem, D. Whetstone. Row 2. D. Carey, N. Monfort, L. McKinley, P. Risher, G. Daniels, R. Putman.

LIBRARIANS

Row 1. G. Post, J. McDorman, E. Knapp, P. Fritz, M. Wilkins. Row 2. B. Swickrath, E. Hamilton, J. Swickrath, K. Beamond, L. Thompson, N. Monfort, S. Reynolds, D. Vulgamott, M. DeVilbiss, E. Miller.

The library, under the direction of Miss Fritz, operated this year by the help of fourteen girls. Their jobs ranged from keeping the magazines orderly to the checking in and out of books belonging to the library. The girls, generally, devoted one period a day to this organization. Substitutes worked when needed.

Sincere thanks goes to Miss Fritz for helping the girls to make the library a good reference corner.

Row 1: Mr. Hinshaw, Director, J. Wilkins, B. Failor, J. Seibert, L. Wilkins, R. Mulholland, R. Rigdon, R. Long. Row 2: B. Bowersock, J. Roberts, C. Zimmerman, M. Pryer, E. Fair, J. Adair, G. Wilson. Row 3: C. Ball, M. Turner, L. Reeder, W. Branstetter, L. Harter, C. Kill, L. Barnes.

BOYS' GLEE CLUB

President. . . . . Walter Branstetter
Vice President. . . . . Lester Harter
Secretary. . . . . George Wilson
Librarian. . . . . Clair Zimmerman

This years Boys' Glee was larger in number than last years. They had a very busy year with participation in the Eisteddfod in April, the Festival at Ada in March, their own Concert, and the Commencement. The boys would like to thank Mr. Hinshaw for the help he has given them the past year.

GIRLS' GLEE CLUB

President. . . . . Roxanna Long
Vice President. . . . . Beverly Harter
Secretary. . . . . Sharon Binkley
Librarian. . . . . Marie Greber

Girls' Glee practiced every Tuesday and Friday under the direction of Mr. Hinshaw. At the first of the year we must admit that a few wrong notes were hit and run over by well-meaning singers, but we're happy to say they didn't die on the way to the hospital. Dr. Hinshaw took charge, cured and corrected them so that by Eisteddfod time the girls gave forth with some pretty fine music.
The 54 girls in the organization participated in the Eisteddfod, Festival, Christmas Cantata, Concert, Commencement, Baccalaureate, and at several P. T. A. meetings.

Row 1: K. Pearson, P. Neuman, S. Stemen, J. Place, B. Mace, L. Strayer, C. Goetz, N. Hixson, L. Place, A. Bowers, B. Harter, E. Morris, E. Knapp, Mr. Hinshaw. Row 2: D. Whetstone, A. Burnett, C. Coffman, L. McDonel, J. Zimmerman, M. Stallter, M. Brenneman, B. Hoch, P. Williamson, R. Croft, S. Wood, G. Wisher, P. Sever, R. Long. Row 3: G. Fast, M. Ortega, J. Patrick, E. Jones, P. Martin, S. Hook, C. Klaus, N. Monfort, P. Risher, S. Rohrbach, R. Mack, M. Brooks, P. Gehr, K. Kohli. Row 4: S. Binkley, J. McDorman, L. Kirkendall, C. Hile, P. Fissel, C. Dershem, E. Mullholland, M. Mullenhour, L. Shepler, J. Miller, M. DeVilbiss.

Seated - B. Mace, R. Long. Row 1: E. Jones, S. Stemen, L. Strayer, M. Greber, C. Ball, R. Mulholland, M. Turner, J. Wilkins, R. Rigdon, C. Klaus, P. Risher, M. DeVilbiss, E. Mulholland, P. Fissel, Mr. Hinshaw, Row 2: M. Ortega, G. Fast, J. Zimmerman, J. Place, B. Hoch, S. Rohrbach, J. Seibert, B. Bowersock, L. Wilkins, J. Roberts, G. Wilson, P. Williamson, G. Wisher, S. Wood, L. Place, C. Coffman, R. Croft. Row 3: J. McDorman, S. Binkley, J. Patrick, P. Martin, C. Goetz, L. Harter, W. Branstetter, M. Pryer, L. Barnes, J. Adair, B. Harter, N. Hixson, M. Brenneman, C. Hile, C. Dershem, L. Shepler, M. Mullenhour, D. Whetstone.

MIXED CHORUS

President. . . . . Walter Branstetter
Vice-President. . . . . Roxanna Long
Secretary-Treasurer. . . . . Lester Harter
Librarians. . . . . Carol Goetz, Clair Zimmerman

The Mixed Chorus, proud of their accomplishments during the school term, portrayed their singing ability before the P.T.A. three times and in the "Christmas Cantata". The Festival was attended in March and the Eisteddfod in April. Their season was closed with a Spring Concert and a Graduation Program for the outgoing seniors. Hats are off to Mr. Hinshaw for his guidance.

SEVENTH AND EIGHTH GRADE CHORUS

Row 1 - L. Strayer, H. Ball, B. Hoch, C. Graessle. Row 2 - B. Mace, W. Branstetter, K. Pearson, R. Croft, M. Stallter, L. Harter, C. Zimmerman. Row 3 - P. Risher, R. Mack, J. Place, J. Balthaser, L. Reeder, P. Adams, B. Dougherty, L. Thompson. Row 4 - K. White, M. Leis, E. Monfort, P. Jones, J. Degan, J. Coil, D. Wolford, M. McMichael. Row 5 - J. Strayer, J. Strayer, C. Bigelow, C. Adams, M. Sprague, G. Wilson, D. Harter, C. Ball.

President ---------- Hugh Seibert
Vice President ---------- Roxanna Long
Secretary ---------- Elsie Knapp
Treasurer ---------- Dixie Harter
Librarians ---------- Beth Mace, Evelyn Morris

Drum Major
George Wilson

Majorettes
Maxine Sprague, Carolyn Adams, Carol Bigelow

Row 1. R. Mace, E. Morris, E. Knapp, E. Morris. Row 2. S. Binkley, B. Knapp, G. Bowen, T. Stallter, P. Williamson, J. Winegardner, J. Seibert, D. Zimmerman. Row 3. J. McCain, M. Turner, L. Barnes, D. Whetstone, M. Daugherty, A. Bowers, N. Hixson, S. Sunderland, G. Perry, B. Harter, K. Blamond, J. Mericle. Row 4. B. Harter, H. Point, R. Long, H. Seibert, J. Zimmerman, C. Goetz, Mr. Hinshaw.

The members of the band have been very busy this year. During football season they marched at every game. They gave several concerts; one of popular music for the school, another of semi-classical music for the public.

The band participated in the dedication of the New Elementary School and received much enjoyment from working in the new band room. Hats off to Mr. Hinshaw for his splendid guidance to our band and his challenging appeal for good work at the contest.

Majorettes
George Wilson, Jane Strayer, Jean Strayer.

Director, Mr. Hinshaw

Row 1-seated, left to right: J. McDonough, W. Branstetter, Jean Strayer, R. Stose, M. Sprague, J. Arthur. Row 2: S. Wienken, E. Knapp, L. Gossard, H. Seibert, R. Long, Jane Strayer, N. Paglow, D. Harter, Miss Deemer. Row 3: L. Harter, J. Mack, J. Harbison, J. Fronk, M. Nichols.

SENIOR CLASS PLAY

IN SPRING THE SAP

J. Oliver Twibbly- - - - - - - - - - - - - - -Richard Stose
Melville Kadenza- - - - - - - - - - - - - Walter Branstetter
Mrs. Mince- - - - - - - - - - - - - - - - - - -Roxanna Long
Violet Mince- - - - - - - - - - - - - - - - - - Jane Strayer
Vickie Wickerson - - - - - - - - - - - - - - Maxine Sprague
Pam Broomwell- - - - - - - - - - - - - - - - - Jean Strayer
Philip Dill- Jack Arthur
Rockhead McGuire- - - - - - - - - - - - - - - Hugh Seibert

Professor Squintin Glower- - - - - - - - - Lewis Gossard
Josephine Skibutski- - - - - - - - - - - Mary Jane Nichols
Mrs. Gertrude H. Stickney- - - - - - - - - - - Elsie Knapp
Prudence Prim- - - - - - - - - - - - - - - - - -Dixie Harter
Henry Graves- - - - - - - - - - - - - - James McDonough
Susie Mae- Nellie Paglow
Dr. Matilda Guppie- - - - - - - - - - - - Shirley Wienken
Student Directors:- - - - - - - Jean Fronk, Judy Harbison

"In Spring the Sap"

Rockhead McGuire, Riverbottom U's hope for winning the track meet, has been confined to the dorm by the faculty for an infraction of the rules. Philip, the track manager, spirits him away in a box and hides him in the workshop of J. Oliver Twibbly, whose interest lies in making the Various Machine, which does various things. The faculty gets word of the things that are happening and begins investigating. Josephine, a professional football player and Rockhead's girl friend, comes to Riverbottom and causes panic when she proceeds to show ancient Twibbly some of the finer points of the game.

Philip, scheduled to marry Vickie that morning, stands her up in the interests of the track team; and Melville's poem, "Beautiful New," in honor of the occasion becomes wasted time.

Mrs. Mince, next-door shopkeeper, is almost out of her mind worrying about the Various Machine, which explodes and sends a flywheel spinning through the roof. She also is worried about her daughter, Violet, who wants to capitalize on the wedding postponement by capturing Philip.

If Mrs. Gertrude Hawley Stickney hadn't fallen into the Various Machine, things would have been a lot simpler; but from this point on, catastrophe climbs into the driver's seat. However, as in all good farces, the madly tangled complications are straightened out in the end. Even Dr. Matilda Guppie, president of Riverbottom U, is enthusiastic about the outcome and offers good Twibbly the use of one of the college labs.

JUNIOR PLAY

"GLAMOUR BOY"

Georgia Belle Roberts - - - - - - - - Anne Bowers
Chauncey Jay Mooney- - - - - - - - Dick Fissel
Gregory (Flash) Horner- - - - - - - - Ken Rider
Clarissa Green- - - - - - - - - - - - - Eleanor Mulholland
Corky Williams- - - - - - - - - - - - Sam Sunderland
Miss Prescott- - - - - - - - - - - - - - Gretchen Post
Mrs. Mooney- - - - - - - - - - - - - - Marilyn Brenneman
Miss Higgins- - - - - - - - - - - - - - Joyce McCain

Roxanne Tower- - - - - - - - - - - - Kay Pearson
Audrey Nelson- - - - - - - - - - - - - Sharon Binkley
J. C. Roberts- - - - - - - - - - - - - - Linden Krouskop
Mr. Garfield- - - - - - - - - - - - - - Harold Point
Miss Davis- - - - - - - - - - - - - - - Ann Burnett
Miss Thorndyke- - - - - - - - - - - - Beverly Harter
NBC Announcer- - - - - - - - - - - - Darrel Wolford
Life Photographer- - - - - - - - - - - Gerald Keller

Miss Davis and Mr. Garfield have the most trouble locating students and getting Chauncey Jay Mooney to work.

Mr. Garfield and his faculty find their jobs at stake, when J. C. Roberts finds that Oakville High School is going to get unfavorable publicity. It all comes about because of Chauncey's theme he had to write unwillingly for English.

Chauncey's dream pictures him as the soul rescuer of Georgia Belle Roberts. The students boost him on their shoulders and make him the most popular guy around school.

Miss Thorndyke saves the day, she persuades J. C. and Mr. Garfield that the theme is a masterpiece. The trouble had started when Flash Horner, the star athlete of Oakville, plays a trick on Chauncey for making him sound like a chump in his theme by sending it to a contest.

All is well that ends well. Chauncey Jay Mooney asks Georgia Belle for a date, she accepts - much to Flash's envy.

BACCALAUREATE · MAY 10
COMMENCEMENT · MAY 17
1803 1953

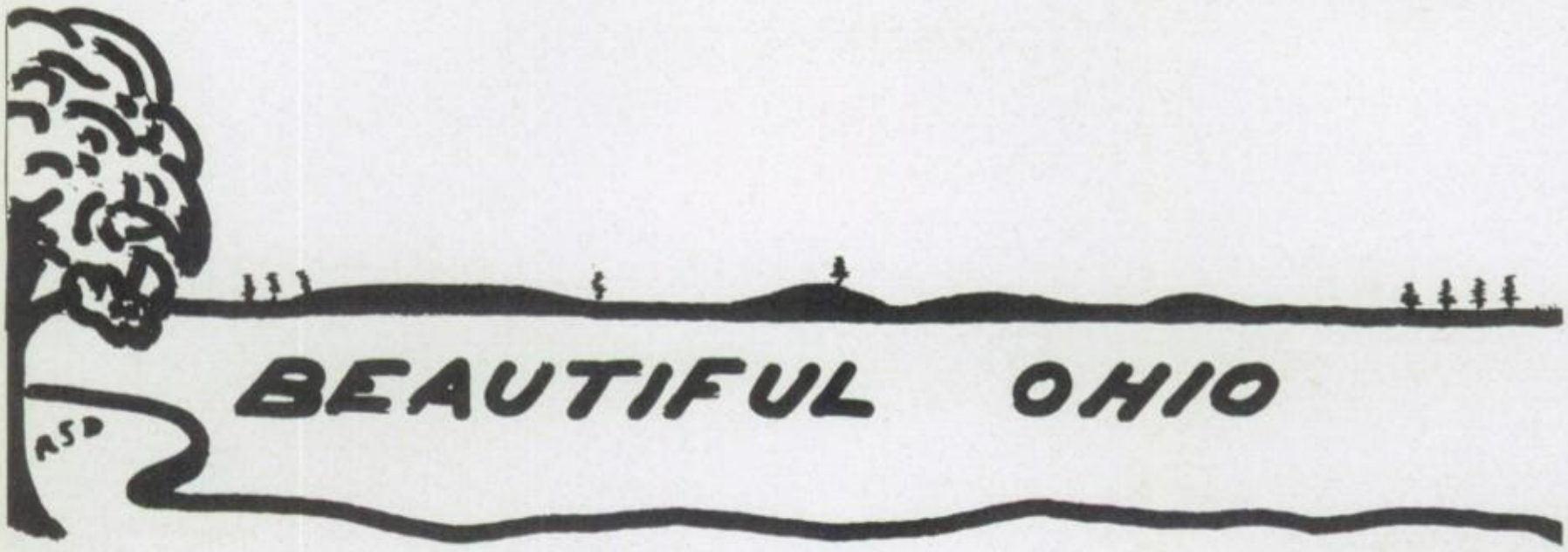

ELEMENTARY ACTIVITIES

Goldie McCain, Verla Adams, Vienna Zimmerman, Pauline Stallter.

BAND BOOSTERS

President. . . . . Vienna Zimmerman
Vice President. . . . . .Pauline Stallter
Secretary. . . . . .Goldie Mc Cain
Treasurer. . . . . .Verla Adams

The Band Boosters, an active organization for five years, has been a great aid to the Band. Through them the Band has received new instruments and horns.
They procure money from bake sales, band tags, and sale of coffee, sandwiches, and pie at football games.
Orchids go to these wonderful loving parents who have with untiring effort given up their leisure time in aiding the band.

Roland Bowers, Carl Perry, Joe Meirer.

BOOSTER CLUB

The Booster organization procure funds from the selling of popcorn at football and basketball games and their annual membership drive. One of the main deeds which this organization did was to give money to help buy new band uniforms. The student body and faculty wish to express their thanks to these men.

APPRECIATION

The annual staff wishes to express its sincere thanks to each and everyone who helped to make this yearbook a success.

Especially, we want to thank our advertising patrons, without whose help we would not have had this annual.

Printed and Engraved by the American Yearbook Company, Owatonna, Minnesota.

Photographed by White Studio, Van Wert, Ohio

Covers by American Yearbook Company, Owatonna, Minnesota

The senior class of 1953 now bids farewell.

THE SPENCERVILLE FARMERS' UNION COMPANY

Fertilizer - Feed - Coal

General Farm Supplies

1. Lewis Gossard
2. Clinton Gossard
3. Bill Morris
4. Jack Arthur
5. Carolyn Adams
6. Lester Harter
7. Joe Mack
8. Janet McDorman
9. Ben Oehlhof
10. Janice Core
11. Roxanna Long
12. Bill Hamilton
13. Bernard Lies
14. Evelyn Morris
15. Maxine Sprague

LIMA CEMENT PRODUCTS CO.

Spencerville Rd. Erie R. R.

Concrete Blocks – Cinder Blocks

Lima, Ohio Phone 5-6301

MEYERS SERVICE CENTER
You'll Drive Better Cars When You Buy From
Meyers At the Old Car Barn
Meyers Service Center
Clean Used Cars
South Wayne Street St. Marys, Ohio

Compliments of

H. G. DEERHAKE, M. D.

THE CHARLES CO.
Family Shoe Store
X-Ray Service
Delphos, Ohio

COCHRUN DRY GOODS
Ready to Wear
Spencerville, Ohio

Row 1. M. Sprague, J. Harbison, D. Harter, J. Core, W. Branstetter, J. Mack, L. Harter, J. Strayer. Row 2. C. Adams, S. Woods, M. Nichols, B. Swickrath, S. Wienken, J. McDorman, J. Winegardner, N. Paglow, B. Core. Row 3. Mrs. Sarka, R. Long, B. Harter, B. Morris, E. Knapp, B. Hamilton, P. Gehr, K. Kohli, J. Balthaser, M. Shanks.

Mrs. Sarka's room was the center of the activities of the Echoes staff.

The theme was chosen, write-ups assigned, pictures taken, and snapshots collected. Never a day went by that there wasn't someone in room 23 either cutting pictures, drawing layouts, or typing.

All these matters whether big or small helped to make this yearbook what it is.

It took hard work but was a lot of fun, too. We, the staff, hope you enjoy reading it as much as we enjoyed preparing it for you.

Annual Staff
Editor -- Janice Core
Ass't Editor -- Walt Branstetter
Photo Editor -- Kay Kohli
Ass't Photo Editors -- Bill Hamilton and Jean Strayer
Art Editor -- Rex Dershem
Business Managers--
Mary Jane Nichols
Dixie Harter
Joe Mack
Judy Harbison
Lester Harter
Typists--
Carolyn Adams
Maxine Sprague
Nellie Paglow
Jean Strayer
Judy Harbison
Willing Helpers--
Shirley Wienken, Pat Gehr, Roxanna Long, Elsie Knapp, Lucille Kirdendall, Dixie Harter, and Bill Morris.
Senior Reporter -- Janet McDorman
Class Reporters
Organization Reporters

Compliments

NAMCO

NAMEPLATE and MONOGRAM

COMPANY, INC.

SCRIBBLE PAGE

You're Never In Doubt

When You Serve

GOLD BELL BREAD

Baked By Bakers You Know

Allen County's Oldest

65 Years Knowing How

Best of Luck To The

Class of "53"

from

OHIO THEATER

Compliments of

HARBISON RADIO SERVICE

422 S. Broadway
Spencerville, Ohio

Compliments of

GEORGE J. BOWERS

Compliments of

L. W. WOLFE & SON

Plumbing and Heating Supplies

For Real Estate

See

L. C. CAREY

205 N. Canal

Spencerville, Ohio

L. N. Vogel Broker

THE SPENCERVILLE BOOSTER'S CLUB

Join Us Next Fall and

Let's Boost Together

Ira E. Grassley
Agent for
THE LIMA NEWS
Route 2 – Box 1
Spencerville, Ohio

Compliments of
DR. DOUGHTY

Compliments of
SWISHER TREE SERVICE Inc.
301 S. Broadway Phone 301

Compliments of
Gregg's
Lima, Ohio

Compliments of
LEO H. SHERMAN
Plumbing – Heating
Softeners – Pumps – and – Repairing
Phone 51R Spencerville, Ohio

Postmaster: "I'm sorry, but I can't cash this money order for you unless you have some identification. Have you some friend in camp?"
Soldier: "Not me. I'm the bugler."

1. F. B. L. A. Officers
2. Prom Workers
3. Twins and Beaux
4. Musical Inclined
5. Good Pals
6. All Girls???
7. Parties Are Fun!!!

CONGRESSIONAL RECORD

Sept. 3- Wild scramble to change schedules.
12- Our first football game, Pandora.
20- G.A.A. hayride. Wait for the wagon.
Oct. 10- Janice and Jack were crowned at our homecoming.
11- Tenth grade trip to Hocking Valley. Any casualties?
24- Seniors got "shot" for the annual.
Nov. 8- F.H.A. Harvest Hop. My aching feet.
11- Hurray! No school! Armistice Day.
14- Glamour Boy, the Junior Class Play, showed real talents.
21- Our first basketball game, Beaverdam.
Dec. 9-12 Played Lafayette and Gomer. They won, lucky children!
17- "Christmas Dream Come True" was enjoyed by all.
19-23-Man! Are we hot! Beat Elida and Harrod.
23- Christmas assembly put on by music department.
24-Jan. 5- Santa Claus is coming to town.
Jan. 8- D.A.R. test. Who's got an aspirin?
9- Won over Beaverdam. Couldn't be a better team to beat.
20,23,30-Games with Lafayette, Gomer, and Elida.
31- Eight seniors represented us at the General Scholarship test.
Feb. 2-21- Junior High Tournament.
6- Played Harrod here.
12-21-Nice Work, fellas, at the tournament.
Mar. 6- Eat, drink, and be merry at the athletic banquet.
13- P. T. A. carnival was a bang-up affair.
17- Northwest conference at Pandora.
21- Good luck, kids, at the district band contest.
28- District solo and ensemble contest. do-re-mi.
Apr. 6- Tramp Cycle assembly was quite enjoyable.
7- Public speaking class program. Unaccumstomed as I am--
10- Spencerville's younger talents put on operetta.
17- Eight grade test. Why all the moans and groans?
17- Senior class play, "In Spring The Sap". Slayed us, kids.
May 7- Honor Society banquet took place.
10- Baccalaureate. Amen
15- A night to be remembered, Junior and Senior Reception.
17- Commencement. Farewell to our Alma Mater.
27- Juniors go to Dayton on class trip.

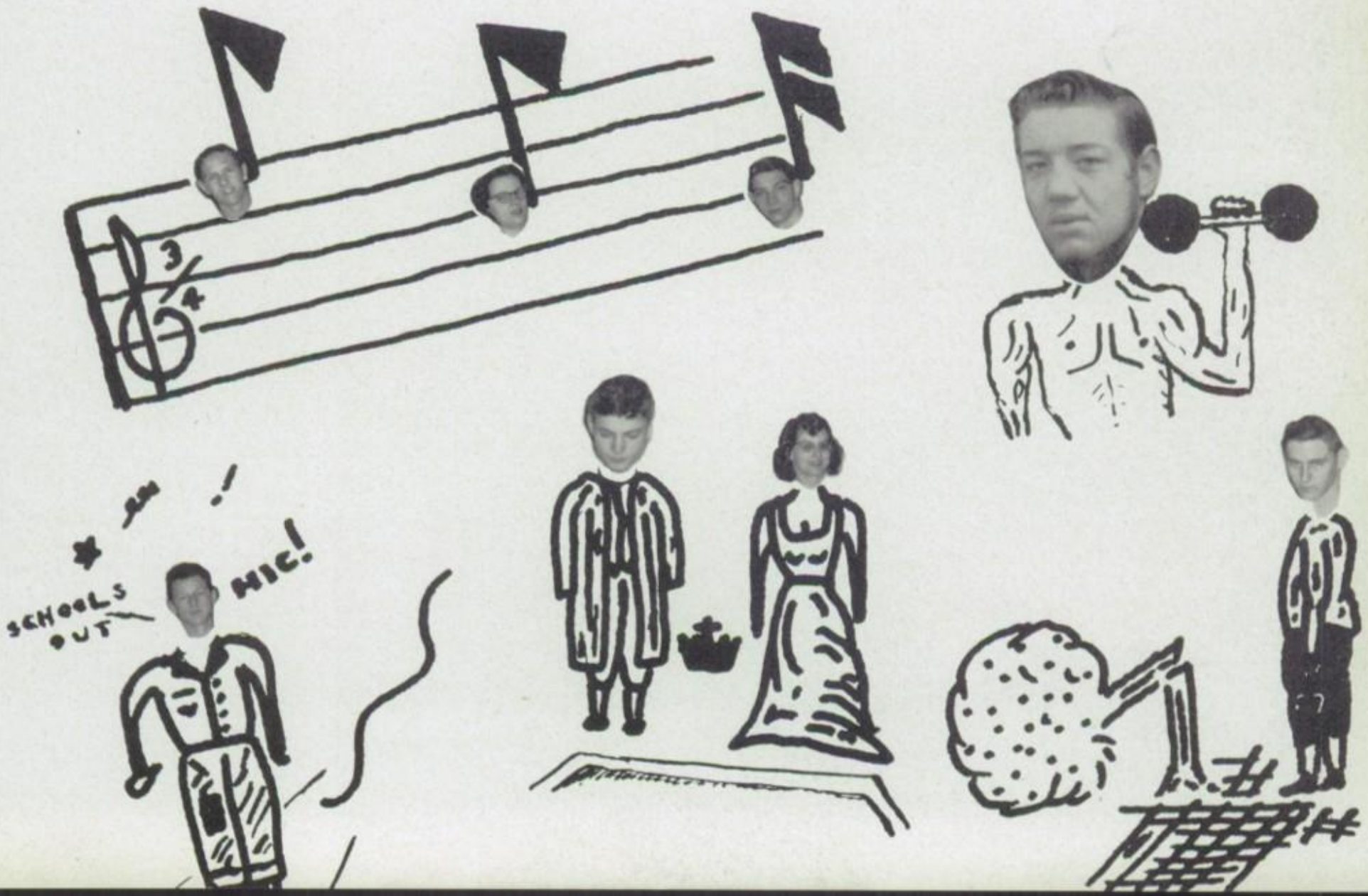

Compliments of

Superior Coach

Left to Right: Bus Drivers--A. Porter, R. Jarvis, H. Place, V. Shaffer, L. Evans, J. Point, H. Monfort, L. Evans, D. Monfort, C. Shobe.

Charlie

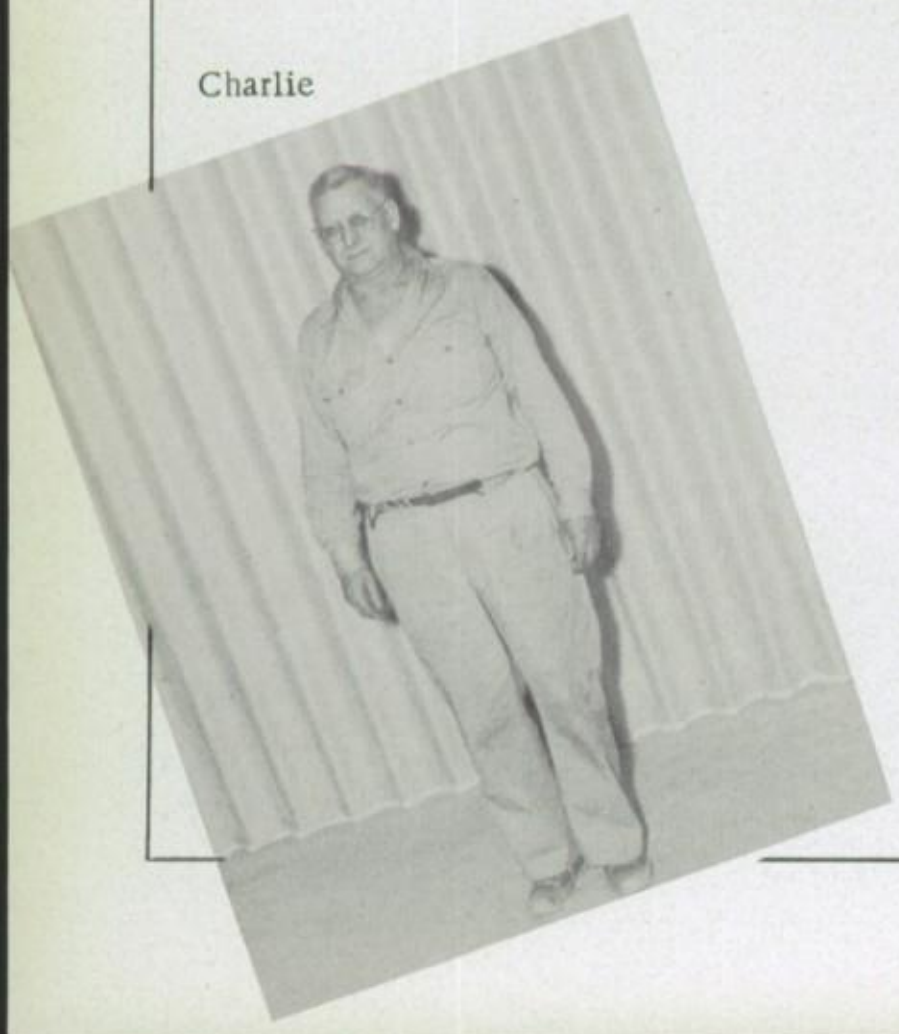

Cappy

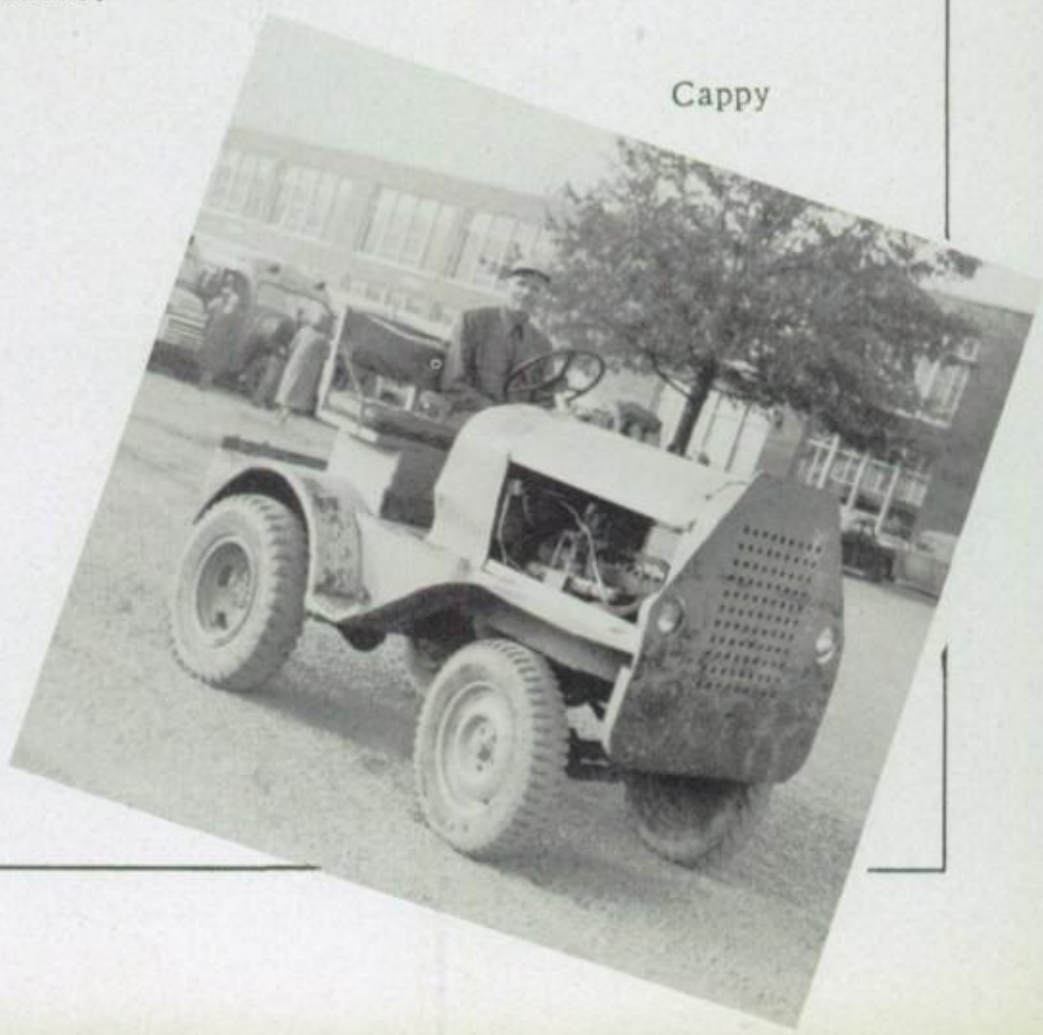

ADAM'S GARAGE

404 North Pearl Street
Spencerville, Ohio

General Repair All Makes of Cars

Young's

TV – Radio

Sales and Service

HIRN INSURANCE AGENCY

Mary Rupert, Agent

Spencerville, Ohio

Life, Casualty, Fire

Compliments of

KATHERINE'S BEAUTY SHOP

For Girls – It's

"Teen-Pan-Alley"

For Men – It's

Lima's Store For Men

The Leader

Lima, Ohio

Compliments of

ODENWELLER CLOTHING STORE

Clothes for Men and Boys

Delphos, Ohio

Goodyear Tires

Goodyear Batteries

Shellubrication

Car Washing

BAUER'S SHELL SERVICE

Phone 5149

Main & Spring Sts. St. Marys, Ohio

Carl W. Bauer, Proprietor

CROFTS SERVICE STATION

Mobil Gas and Oil

Willard Batteries **Goodrich Tires**

Spencerville, Ohio Phone 36

Compliments of

Jean's Style Shop

Spencerville, Ohio

PETE'S SHOE SHOP

"While you wait" Service

Spencerville, Ohio

For Any of the Following Loans

Home, Repairs, Auto, Farm

Reasonable Rates

THE HOME BANKING COMPANY

St. Marys, Ohio

Compliments of

KENNY SHINN

Manager of Kroger Store

St. Marys, Ohio

PURDY GARAGE

Sale – Studebaker – Service

No. Pine Street

Phone 8581, Wapakoneta, Ohio

Hume Equity Exchange

Stran-Steel "Quonsets"

Grain, Coal, Feed, Seed,

Fertilizer

Modern Machinery for Grinding and Mixing

Gasoline

Hume, Ohio

Phones: Buckland: 98B1 Lima: 74338

Compliments of

THE DELPHOS PRINTING AND PUBLISHING COMPANY

Delphos, Ohio

Compliments of

RICKER LUMBER CO.

A. J. Bonifas, Owner

Delphos, Ohio

HUBER FURNITURE COMPANY

"You furnish the girl –
We'll furnish the home"

316 East Spring St. Marys, Ohio

HUME FARM STORE, INC.

Modern Power Farm Equipment

Allis Chalmers, Minneapolis-Moline

Hume, Ohio

Phones: Buckland 98B4 Lima 97137

MARTZ & WANNEMACHER

Motor Sales

DeSoto – Plymouth

Sales – Service

Phone 8861 Delphos, Ohio

SAWMILLER'S MARKET

Groceries – Garage

Gas – Oil

Phone 542-f-2 Monticello

STIPPICH HARDWARE

1927-1952

Opposite Court House

Lima, Ohio

YOUNGPETER'S HATCHERY

Rural Route 1

Delphos, Ohio

M. M. Youngpeter, Manager

A. J. SUEVER STONE CO.

Route 1

Delphos, Ohio

THE POINT SANDWICH SHOP

A Friendly Place to Eat

Fine Foods

Steaks – Chops – Sandwiches

Delphos, Ohio

RELIABLE MOTOR SALES

Authorized Dealer – Sales and Service

DeSoto – Plymouth – Diamond T Trucks

315 E. Auglaize St. Phone 3011
Wapakoneta, Ohio

Compliments of

CROW'S GROCERY

A Home Owned Store

"We Aim To Please"

Spencerville, Ohio Phone 42

SHEETER MOTOR SALES

Dodge – Plymouth Cars

Dodge Job-Rated Trucks

24-Hour Heavy Duty

Wrecker Service

Delphos, Ohio

Compliments of

HASTING'S GROCERY AND BAKERY

Spencerville, Ohio

Compliments of

HOOKER'S BARBER SHOP

JEANETTE'S BEAUTY SALON

Arches – Manicures – Facials – Permanents
Shampoos and Waves

Phone 111-J Spencerville, Ohio

LIMA PACKING CO.

Keystone Meat Products

Lima, Ohio

THE HOME RESTAURANT

Mr. and Mrs. Rex Frysinger
Owner and Proprietor

Spencerville, Ohio

MILLER'S LAUNDRY AND DRY CLEANERS

Commercial – Domestic – Professional
R. D. Miller
Bellefontaine at East Benton Street
Quality – Service Pick-up and Delivery
Wapakoneta, Ohio Phone 27691

JASPERSON SUPPLY CO.

Division of Steeles

Lima, Ohio; St. Marys, Ohio; Findlay, Ohio

BARNHART-BRICKER INC.

Firestone Products

120 W. Spring St.
St. Marys, Ohio

Compliments of

C. SCHERGER'S SONS

Monuments – Markers
of Insured Quality
Since 1874

Delphos, Ohio

KOENIG CHEVROLET, INC.

New Cars and Trucks
Used Cars
Service – All makes and models
Genuine Chevrolet Parts

Spencerville, Ohio Phone 33

CHEVROLET

PENN'S JACK AND JILL SHOP

The Finest in Everything from
Infant to Sub-Teen

Delphos, Ohio

Money Back If Not Satisfied

W. T. GRANT

Known for Values

Delphos, Ohio

WINEBURGH'S STORE

Marsh Hotel Building

Van Wert, Ohio

Compliments of

ARTLEY

Comfortably Air Conditioned

Lima, Ohio Phone 7-8731

HARRY KURTZ AND SONS

Friendly Service
Sohio Station

Corner Fourth and Broadway

Phone 28-R Spencerville, Ohio

HUDSON JEWELERS

Moser Block

Wapak, Ohio

ZENDER MUSIC STORE

Hank Armantrout – Owner

Where Musicians Needs are served Best

By Musicians

Lima, Ohio

B. F. Kohli, Inc.

Plumbing and Heating Contractor

134 North Union Street

Plumbing and Heating

Lima, Ohio

Residential-Commercial-Industrial

New Installations-Maintenance-Repairing

Hot Water-Steam-Radiant Heat

Complete Plumbing Supplies

Phone 79671

McKINLEY'S RESTAURANT

Home Cooked Food and Pies

Spencerville, Ohio

WISNER'S

$.05 – $1.00 Store
St. Marys Only
Independent Five & Ten

St. Marys, Ohio

DOTTIE DEE BEAUTY SALON

Double Lanolin Permanents

our speciality

St. Marys, Ohio Phone 3214

Compliments of

WAPAK HATCHERY

U.S. Approved Baby Chicks
Ful-O-Pep Feeds – Poultry Supplies

Wapakoneta, Ohio

KILL BROS. CO.

J. L. Case Farm Machinery
Complete Radiator Service – Welding
127 South Jefferson St.
Delphos, Ohio

HARTMAN JEWELRY STORE

Since 1876

Diamonds – Watches – Jewelry – Silverware

Wapakoneta, Ohio

KOSSUTH FEED MILL

Dealers in Kasco and Wayne Feeds

Kossuth, Ohio

LIMA FLACK CO.

Contractors Equipment
Sales – Service – Rental

Phone 3-4651
Lima, Ohio

The Young Men's Shop at Lima

HOFFELLER-HIATT-AND CLARK

237 North Main Street
Lima, Ohio

KEWPEE SANDWICH SHOP

Lima, Ohio

R. F. EVANS AND SONS

Marathon Service Station

Farm Delivery – Fuel Oil

Spencerville, Ohio

Compliments of

THE

GREEN AND SAWYER CO.

General Contractors and Ready Mix Concrete

Lima, Ohio

RICHARD LHAMON

Auctioneer – Real Estate Agent

Corner of 4th and Broadway
Phone 218-J
Spencerville, Ohio

Compliments of

BROWN DAIRY

Milk and Ice Cream

Wapakoneta, Ohio

Compliments of

McCAIN'S UPHOLSTERING

Phone 104-R
115 North College Street
Spencerville, Ohio

J. C. WIECHART

Rural Machine and Iron Works

Ornamental Iron – Railings and Columns

Structural Steel – Weilding

Machine Work

Metal Awnings

Three Miles North of Spencerville on Route 66
Phone 307

LION CLOTHING

Known For Good Clothes

Delphos, Ohio

BOYER AND SONS

Massey-Harris Sales and Service

Oliver Sales and Service

Sherwin-Williams Paints

120 North Broadway
Phone Main 27
Spencerville, Ohio

Compliments of

CHUCK'S BARBERSHOP

Buckland, Ohio

THE DENISTON NURSERY
AND GREENHOUSE

"Flowers for All Occasions"

Nursery Stock for All Locations
Vegetable Plants in Season

Spencerville, Ohio

THE CITIZENS' AND FARMERS BANK

of Spencerville, Ohio

Member Federal Deposit Insurance
Organized 1883

Spencerville, Ohio

LYMAN'S CENTRAL RESTAURANT

Wapakoneta, Ohio

B. AND G. STOCKYARDS

"A Good Place to Buy and Sell"

Spencerville, Ohio Phone 206
Elgin, Ohio Phone Venedocia 77-3

Licensed and Bonded for Your Protection

KELLERMEYER MEN'S WEAR

Arrow Shirts – Dobb Hats
Copp – Don Richards and Curlee Clothing
"Always a pleasure to serve you"

St. Marys, Ohio

Compliments of

MAC'S SUPER I. G. A. MARKET

The Store with the Double Door

Spencerville, Ohio

ABBOTTS SHOE STORE

Wapakoneta, Ohio

Compliments of
COIL'S GROCERY
Cliff & Wanda

Phone 309-J3
Monticello, Ohio

Compliments of

THE ERIE RAILROAD

Phone 122-J

EDA'S STYLE SHOP

Millinery and Accessories

Wapakoneta, Ohio

JAMES W. ADAMS

Plumbing and Heating

122 S. Pearl

Phone 149-R

Spencerville, Ohio

WURST'S JEWELRY

Spencerville, Ohio

Compliments of

THE "SUSIE Q"

Drive In

Curb Service

89061

Lima, Ohio

DOTY CLOTHING AND SHOES

For Men and Boys

Adams Hats

Wolverine Work Shoes

Where Quality Tells

Spencerville, Ohio

Compliments of

DONALD M. SPICER

Dentist

Spencerville, Ohio

Compliments of

CONVERSE GRAIN CO.

Rural Route 2

Spencerville, Ohio

HERFF-JONES CO.

Manufacturing

Jewelers and Stationers

1407-1409 North Capitol Ave.

Indianapolis 7, Indiana

Compliments of

THE COMMERCIAL BANK

Delphos, Ohio

Over 75 Years Service

1½% Interest Paid on Large and

Small Time Deposits

Member of F. D. I. C.

NEUHAUSER HATCHERIES, INC.

222 S. Union St.

Lima, Ohio

Chicks

Feeds Remedies Equipment

U. S. Approved Pullorum Passed

Compliments of

SUNDERLAND BARBER SHOP

O. C. DEGEN

Roofing, Siding and Sheet Metal

Spencerville, Ohio

HUDSON THE JEWELER

Hamilton – Elgin Watches

Diamonds

St. Marys, Ohio

Congratulations and Best Wishes

to the Class of "53"

GAMBLE STORE

Spencerville, Ohio

TURNER IMPLEMENT CO.

Lima, Ohio

International Harvester

Refrigerators and Home Freezers

McCormick Implements

Farmall Tractors

133 Water St. Phone 41461

BETTY JANE SHOP

Exclusive for the Young in Heart

Smartwear Shoes

Delphos, Ohio

CHARLES OACKES

Electric Wiring

Spencerville, Ohio

Compliments of

MEADOW GOLD DAIRIES

of Northwestern, Ohio

LIMA'S FAMOUS DIXIE

ROLLER RINK

Thru The Summer Months

Open Tuesday, Friday, Saturday, and Sunday

Carlton Reed at the Hammond Organ

VERNON ADAMS

Contractor, Cement Work, Cement Blocks

312 West North Street Spencerville, Ohio

He's a funny guy – he didn't kiss his wife for five years – – – but he shot a man who did.

Compliments of

R. F. BAKER

Spencerville, Ohio

HARTER'S MARKET

Home Killed Meats and Sausage

Custom Work a Specialty

109 North Broadway

Spencerville, Ohio

SPENCERVILLE LUMBER COMPANY

North Broadway

Spencerville, Ohio

Compliments of

THE GORDON-HAUSS-FOLK COMPANY

FRYER'S REXALL PHARMACY

Phone 144

Spencerville, Ohio

McMICHAEL BROS.

International Harvester Dealer

McCormick-Deering Farm Equipment

Coal – Coke – Trucking

524 North Broadway

Spencerville, Ohio

SAWMILLER FURNITURE STORE

Home Furnishings

Hoover Sweepers

Phone 12

Spencerville, Ohio

SCOTT MILLER CONSTRUCTION, INC.

General Contractors
Excavating A Specialty
Crane and Shovel Service
Steel Erecting

St. Marys, Ohio

Eyes Examined – Glasses Fitted

DR. H. RICHARDSON

Optometrist

Spencerville, Ohio

LEIS ICE CREAM

Good Taste Demands It

Across from the Ohio Theater

Spencerville, Ohio

Compliments of

C. B. MILLER AND SON

Spencerville, Ohio

McCRAY GARAGE

207 South Broadway

Spencerville, Ohio

OLDSMOBILE

Oldsmobile Sales and Service

L. S. McCray **T. J. McCray**

Compliments of

DR. GOSS

OSCAR A. KOLKMEYER

Funeral Home

Delphos, Ohio

HARTER AND SON FUNERAL HOME

Emergency and Invalid Ambulances

Equipped with Oxygen

Phone 4021 Delphos, Ohio

Compliments of

DR. DOERNBERG

SMITH TRUCK SALES

AND SERVICE, INC.

G.M.C. Distributor

1000 W. Grand Ave.

Lima, Ohio

Enjoy yourself now – these are the good old days you're gonna miss in about twenty years.

Compliments of

F. E. (DUTCH) FAILOR

Meadow Gold Products

Compliments of

HARRY'S MEN'S WEAR

208 North Main Street

Phone 6-6901 Lima, Ohio

Compliments of

JOHN EARL, INC.

Van Wert's Department Store

108 – 110 W. Main

Van Wert, Ohio

Compliments of

EVANS ELECTRIC CO.

16 Public Square

Lima, Ohio

Compliments of

THE JOURNAL NEWS

Spencerville, Ohio

Your Community Newspaper

Compliments of

SPENCERVILLE FOOD STORAGE

Groceries and Locker Service

Spencerville, Ohio

RAABE MOTOR SALES

Ford Sales and Service

Delphos, Ohio

234 N. Canal St.

Phone 6801

PEARSON'S AUTO SUPPLY

Parts and Accessories

Dunlop Tires

Spencerville, Ohio

Compliments of

DOTY'S BARBER SHOP

Spencerville, Ohio

Compliments of

THOMAS CLOTHING CO.

Your Family Shoe Store

Men's Wear

Spencerville, Ohio

Compliments of

McMICHAEL VARIETY STORE

Spencerville, Ohio

R. E. MILLER & SONS, INC.

Farm Machinery and Equipment

Caterpillar Tractors

Goodyear – Firestone – Goodrich – U.S. Royal

Tires and Tubes

Buick Cars

Spencerville, Ohio — Sales and Service — Phone 14

Anti-Freeze – Oil – Grease

WIERWILLE FURNITURE FACTORY

Spencerville, Ohio

Compliments of

BOB'S GROCERY

Your Friendly Neighborhood Store

303 Suthoff
Delphos, Ohio

Compliments of

PATRICK'S

Groceries and Meats

Converse, Ohio

L. E. BRANDT & SON, INC.

Your Friendly Dodge and Plymouth Dealer

Since 1924

Wapakoneta, Ohio — Phone 5561

ROLLIN BRIGGS GARAGE

Automotive – Tractor repair and Welding

Kossuth, Ohio

THE SHOE BOX

We Specialize in X-Ray Fitting

228 North Main
Delphos

Call

TUTTLE'S

for free estimates on remodeling or new construction of homes, barns, etc.

TUTTLE LUMBER CO.

340 E. High Street

Lima, Ohio — Phone 9-9670

Compliments of

ST. MARYS IRON & STEEL

CORPORATION

Compliments of

BAKER AUTO ELECTRIC AND PARTS

Corner Front – High Street

Studebaker Sales

Phone 4126

St. Marys, Ohio

U. S. SPORTING GOODS CO.

Fine Sporting Goods Since 1912

116 East Main St.

Van Wert, Ohio

Weger's Dry Goods

Ready – To – Wear

We Specialize In

DRAPERIES – VENETIAN BLINDS

WINDOW SHADES

Make Our Store Your Store and

Shopping Headquarters When In

Delphos, Ohio

Kenneth Hay

I G A FOOD CENTER

Wapakoneta, Ohio

SWONGUER AND SCHNEIDER

Home Furnishers

St. Marys, Ohio

Wapakoneta, Ohio

Pohlman's Hardware

Hotpoint Electric Ranges

Water Heaters and Refrigerators

Philgas Ranges

Kurfees Paint

Dutch Boy Paints

Keystone Fence

Monogram Duo Therm

Perfection Oil Heater

Maytag Appliances

SANDKUHL TILE CO.

Kossuth, Ohio

THE RADIO STORE

Radio – Television Sales and Service

Phone 5041

403 N. Main St., Delphos

SHOP AT PENNEY'S

Smart School Clothes for Boys and Girls of All Ages

West Market – Elizabeth

Lima, Ohio Phone 40681

Duro

Electric Water Systems and Softeners

WATER EQUIPMENT

216 E. Market St.

Lima, Ohio

Compliments of

THE CITIZENS LOAN AND BUILDING COMPANY

209 North Main Street

Lima, Ohio

BILL, THE TAILOR

Togs for Men

Dry Cleaning and Pressing

Spencerville, Ohio

Compliments of

THE CENTRAL OHIO LIGHT & POWER CO.

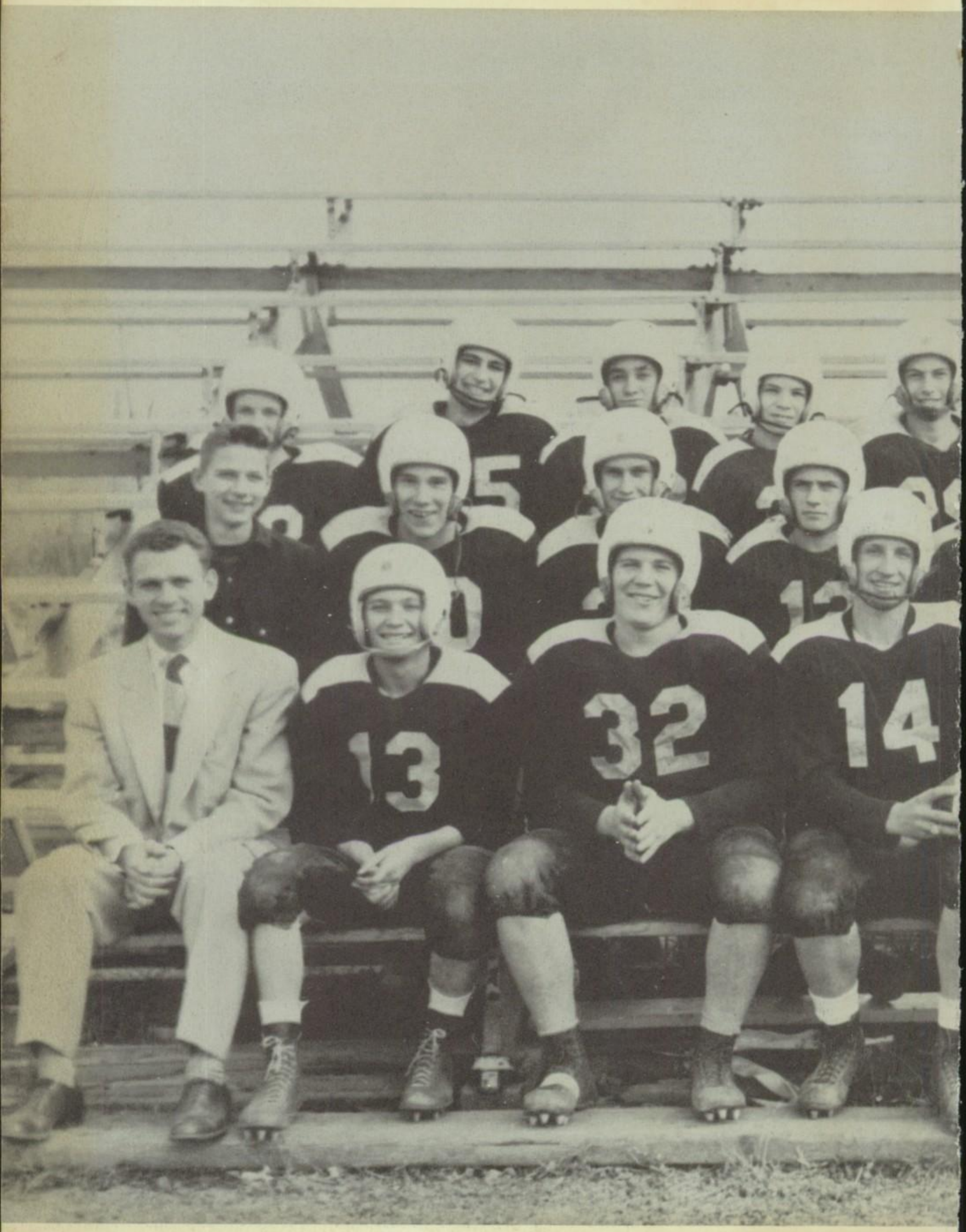
5
13
32
12
14

28
17
31